LABELS · FLEXIBLE PACKAGING

THE MODERN LEGENDS OF PRINT

11-14 SEPTEMBER 2023
BRUSSELS EXPO

OFFICIAL SHOW GUIDE

LABELEXPO EUROPE 2023

KURZ

Embellished with LIGHT LINE® Laser Seamless/AL-KSO by KURZ

Make your labels stand out with digital varnish

Experience the power of easy-to-use, versatile technology that transforms labels into the captivating masterpieces your customers depend on.

Digital varnish – where innovation meets limitless design possibilities.

Come meet us:
Hall 9 – Stand A40

gmfinishing.com

GM FINISHFIRST

11 September 2023 • Brussels
LABEL INDUSTRY GLOBAL AWARDS
www.labelawards.com
FINALIST

www.cartes.it
CARTES
ADVANCED LABEL TECHNOLOGY

LABELEXPO EUROPE 2023
Hall 5 - stand 5D29

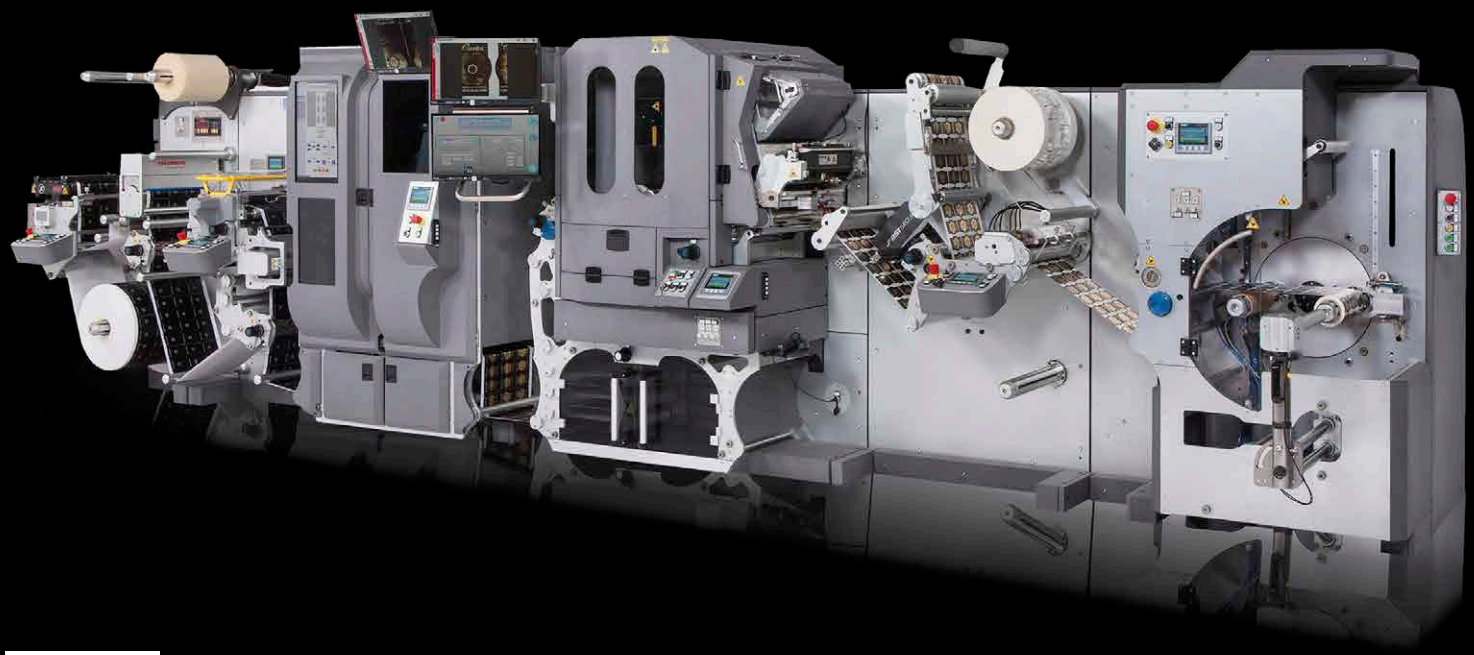

CARTES GE363VJL

One machine, endless solutions!

Fully Digital Embellishment & Laser Converting Machine

CARTES s.r.l. - Headquarters - www.cartes.it - **CARTES USA Inc** - www.cartes-usa.com

PRATI
THE FINISHING COMPANY

Visit us at Labelexpo at stand **5C41**

VEGA + BKL FUTURA

Advanced offline booklet maker

VEGA + FUTURA

Modular converting platform

DIGIFAST one FUTURA

High-speed, modular digital converting line

Take a journey with us to discover a world of endless opportunities and be a part of our 50-year history of innovation

SATURN FUTURA

High-speed slitter inspection rewinder

JUPITER FUTURA

Multi-substrate high-end slitter inspection rewinder

ALHENA FUTURA

Smartness in IML converting

SATURN OMNIA FUTURA

Latest-generation multiuse finishing platform

www.praticompany.com

1973 - 2023 PRATI ANNIVERSARY

CONTENTS

WELCOME 4

LABELEXPO SHOW TEAM 16

SHOW INFORMATION 18

FEATURES 31

SPONSORS 56

MASTER CLASSES 59

DIELINE FORUM 62

THE GREEN AR EXPERIENCE 65

EXHIBITOR LIST BY CATEGORY 66

EXHIBITOR LIST 81

EDITORIAL

Chelsea McDougall, Group managing editor
Andy Thomas-Emans, Strategic director
Akanksha Meena, Global brands editor
Charlie Edward, North America editor
Yolanda Wang, China editor
James Quirk, Latin America correspondent
Gill Loubser, Africa correspondent
Bob Cronin, M&A columnist
Paul Brauss, Continuous improvement columnist
Vicki Strull, Branding and design columnist
Rosalyn Bandy, Sustainability Columnist

T: +44 (0)20 8846 2835
E: editorial@labelsandlabeling.com

ADVERTISING

Andrew Galloway, Sales director
Tim Gordon, Account director
Alexa Rode-Hilbert, Account director Europe & Africa
Daniel Zhao, Account manager China
Chris Schroll, Account manager USA and Canada
Jenny Wang, Account manager China
Kevin Liu, Project director China
Mirco Mazzarella, Account Director Europe & Latin America
Pradeep Saroha, Account manager India
Randy Kessler, Vice president of USA advertising sales
Richard Quirk, Account manager Europe & Asia

T: +44 (0)20 8846 2818
E: advertising@labelsandlabeling.com

DESIGN

Adam Evans, Lead Designer
Victoria Bone, Designer
Laura Burns, Designer
Simon Taljaard, Designer

T: +44 (0)20 8846 2841
E: design@labelsandlabeling.com

PRODUCTION

James Wenman, Design & production manager

T: +44 (0)20 8846 2833
E: production@labelsandlabeling.com

MARKETING

Paul Connelly, Marketing director
T: +44 (0)20 8846 2825
E: marketing@labelsandlabeling.com

MANAGEMENT

Jade Grace, Managing Director
Chelsea McDougall, Group content director
T: +44 (0)20 8846 2818

PUBLISHERS

Tarsus Exhibitions and Publishing Ltd, Metro Building, 1 Butterwick, London, W6 8DL, United Kingdom.
T: +44 (0)20 8846 27001

OTHER OFFICES

Tarsus Expositions Inc, 6300 N River Road, Suite 301 Rosemont, IL 60018, United States.
T: +1 262 782 1900

Tarsus (Shanghai) Exhibitions Ltd. Room B1-B2, Floor 28, Junyao Plaza, No.789, Zhaojiabang Road, Xuhui district, Shanghai, 200032 China.
T: +86 21 64393501

Tarsus Exhibitions India Pvt Ltd, Informa Markets India Private Limited
9th Floor, Sood Tower,
Plot No.-25,Barakhamba Road,
Connaught Place,New Delhi -110001, India
T: +911244234434

SUBSCRIPTIONS

E: subs@labelsandlabeling.com
ISSN: 1478-7520

PRINTED BY

CDT Associates Ltd, Sandhurst, United Kingdom

WELCOME

Welcome to Labelexpo Europe 2023, where we celebrate "The Modern Legends of Print" – a showcase of the visionaries and trailblazers who have revolutionized the label and package printing industry. We are delighted to host you all again here at Brussels Expo, at our industry's longest gathering.

"The Modern Legends of Print" encapsulates the spirit of innovation and imagination that has characterized this industry's evolution. Here, you will encounter the remarkable stories of individuals and companies who have defied conventional norms, pushing the boundaries of what's possible.

We have prepared 3 show features to optimise your time at the show – highlighting the most interesting developments today including an Automation Arena, a Flex Pack Trail, and a seminar in Hall 11 on 'Flexo's Future – ECG'.

Every industry should seek to invest in on-going learning and that is why we are proud to offer an in-depth technical learning program at the show. I therefore encourage you to come along to our three expert-led master classes during the four days and see emerging trends shape the future of package printing.

We also look forward to celebrating the industry's best at the Label Awards in Hall 10 on the show's first evening. I hope you can make it - we have a truly special ceremony planned as we honour, recognise and encourage excellence together.

Don't forget to pick up the show edition of Labels & Labeling magazine packed with the latest industry news and trends. You can find the team at the Organiser's Office in Hall 5 and in Hall 7 - stand 7D10. Finally, I would like to thank our exhibitors, visitors, our many media and trade associations especially FINAT, for supporting us and being on this journey with us. It has been a challenging 4 years since the 2019 edition and we have come through better on the other side, together.

As you know, this will be our last Labelexpo Europe at Brussels Expo as we move to the Fira de Barcelona in 2025. We can't wait for you to join us on the next phase of Labelexpo Europe's growth!

We hope you enjoy the show, one last time in Brussels!

Jade Grace

Managing Director, Labelexpo Global Series

Dear Visitor,

On behalf of FINAT, the European association for the label industry, I welcome you to Labelexpo Europe 2023. Since 1991, our association has been a proud partner of Informa and its predecessors Tarsus, Cowise and Labelex in presenting the world's largest event for the labels and packaging industry.

Trade shows like Labelexpo have always been a benchmark for their industry. Exhibitors use the event to launch new products and innovations, visitors use the occasion to check what's new in press technology and materials, consumables, services or software. Teachers and HR people use the show to educate (future) staff members. Investors make the trip to get a feel for the industry and validate decisions. Label users attend out of curiosity about developments in their supply chain. Media and observers collect input for their stories. And last but not least, with over 600 exhibitors, 9 halls and more than 35 thousand visitors, there is plenty of opportunity to see, be seen, network and do business!

Labelexpo Europe has a lot to offer for everyone. After a prolonged absence of four years due to Covid19, this edition is awaited with great anticipation. No need to list the successive disruptions of Covid19, the revelation of labels and packaging as enablers of the critical infrastructure, Europe's Green Deal to link economic recovery to sustainability development, the global distortion of supply chains causing increasing scarcity and cost of raw materials and components, the accelerated digitalization and automation to offset shortage of talent, and the aggravation of it all by increasing global geopolitical and social-economic tensions following Russia's invasion of Ukraine.

Against this background, it will be very interesting to see how our industry has turned disruption into innovation and opportunity.

At FINAT, we have used the prolonged period of 'exhibition and events fasting' to rethink our strategy going forward beyond Covid, and to re-arrange our activities under the four pillars of 'Community', 'Knowledge', 'Collaboration' and 'Advocacy'. I invite you to visit our stand in Hall 11 (A31) to learn about our current programmes, and to find out how you, as a member of the international label community, can contribute to further empowering the label industry!

Finally, since this will be the last edition of Labelexpo Europe in Brussels, I wish to thank the city of Brussels and Brussels Expo for hosting the event for the past 40 years.

For now, I wish you an informative and successful show.

Philippe Voet

FINAT President

KETE GROUP LIMITED

Booth No. 3E58

For Your Kind of Bottle Capsules Production

Wine Capsule Machines

PVC Heat Shrink Wine Capsules / PET-G Shrink Wine Capsules

Polylam Capsules / Gas Capsules / Olive Oil Bottle Capsules

Champagne Capsules

Email:sales@ketegroup.com

www.ketegroup.com

BIENVENUE

Bienvenue à Labelexpo Europe 2023, où nous célébrons « Les légendes modernes de l'impression » – une présentation des visionnaires et précurseurs qui ont révolutionné l'industrie de l'impression d'étiquettes et d'emballages. Nous sommes ravis de vous accueillir une fois de plus ici, à la Brussels Expo, lors de notre grand rassemblement professionnel.

« Les légendes modernes de l'impression » traduit l'esprit de l'innovation et de l'imagination qui caractérise tant l'évolution de cette industrie. Ici, vous découvrirez les incroyables histoires d'individus et d'entreprises qui ont défié les normes en repoussant les limites du possible.

Nous avons prévu 3 évènements afin d'optimiser votre visite du salon – tous mettant en lumière les développements les plus intéressants d'aujourd'hui, à savoir une arène dédiée à l'automatisation (l'Automation Arena), un espace axé sur les emballages flexibles (le Flex Pack Trail), et un séminaire organisé dans le hall 11 autour du futur des codes de couleur électrode ('Flexo's Future – ECG').

Chaque industrie devrait s'efforcer à investir dans un apprentissage continu et c'est pour cette raison que nous sommes fiers de proposer un programme d'apprentissage technique complet pendant le salon. Je vous encourage donc à participer à nos trois masterclasses d'experts, tenues sur quatre jours et qui vous permettront d'explorer les tendances émergentes qui façonneront le futur de l'impression d'emballages.

Nous avons également hâte de célébrer le meilleur de l'industrie avec les Label Awards, qui auront lieu dans le Hall 10 le premier soir. Je compte sur votre présence - nous avons prévu une cérémonie très spéciale pour récompenser, honorer et encourager l'excellence.

N'oubliez pas de récupérer l'édition spéciale du magazine Labels & Labeling où vous découvrirez toutes les dernières tendances et actualités de l'industrie. Vous les trouverez au bureau de l'organisateur - aux halls 7 et 11, stand 7D10. Pour finir, j'aimerais remercier nos exposants, visiteurs, nos nombreux médias ainsi que les associations professionnelles (notamment la FINAT), de nous soutenir et d'être à nos côtés lors de cet évènement. Ce fût 4 années difficiles depuis l'édition de 2019, mais nous avons réussi à surmonter tous les défis, ensemble.

Comme vous le savez, ce sera notre dernier Labelexpo Europe à la Brussels Expo puisque nous déménageons à la Fira de Barcelona en 2025. Nous avons hâte de vous voir et de vivre ensemble la prochaine étape du développement de Labelexpo Europe !

Nous espérons que vous serez content du salon, pour la dernière fois à Bruxelles !

Jade Grace

Directrice générale, Labelexpo Global Series

Cher visiteur,

Au nom de la FINAT, l'association européenne de l'industrie des étiquettes, je vous souhaite la bienvenue à Labelexpo Europe 2023. Depuis 1991, notre association est fière d'être partenaire d'Informa et de ses prédécesseur Tarsus, Cowise et Labelex afin de présenter le plus grand évènement au monde dédié à l'industrie d'étiquettes et d'emballages.

Les foires commerciales comme Labelexpo ont toujours servi de référence pour leur industrie. Les exposants utilisent notre évènement pour lancer de nouveaux produits et pour exposer leurs dernières innovations, et les visiteurs pour avoir l'occasion d'explorer les nouveautés en matière de technologie de presse et de matériaux, fournitures, services et logiciels. Les enseignants et spécialistes des RH l'utilisent pour éduquer les (futurs) membres de leur personnel, et les investisseurs pour mieux comprendre l'industrie et valider des décisions. Les utilisateurs d'étiquettes y participent par simple curiosité des avancées de leurs chaînes d'approvisionnement, et les médias et observateurs pour recueillir des informations qui étayeront leurs histoires. Pour finir, avec plus de 600 exposants, 9 salles et plus de 35 000 visiteurs, Labelexpo sera une opportunité unique de découvrir, de se faire connaître, de réseauter et de faire affaire !

Labelexpo Europe a beaucoup à offrir à ses visiteurs. Cette édition est très attendue puisqu'elle fait suite à une absence de quatre ans due à la Covid19. Nous avons également subi d'autres chamboulements, notamment la révélation des étiquettes et emballages comme catalyseurs des infrastructures critiques, le pacte vert pour l'Europe visant à interconnecter le redressement économique et le développement durable, la distorsion mondiale des chaînes d'approvisionnement provoquant une plus grande pénurie et un plus grand coût des matières premières et autres composants, la digitalisation accélérée et l'automatisation pour contrebalancer la pénurie de talents, et l'escalade de tout cela suite à l'amplification des tensions géopolitiques et socioéconomiques mondiales à cause de l'invasion de l'Ukraine par les Russes.

Dans ce contexte, il sera intéressant de voir comment notre industrie a transformé ces défis en innovations et opportunités.

À la FINAT, nous avons profité de cette période prolongée « d'arrêt des expositions et évènements » pour repenser notre stratégie post-Covid, et pour ré-organiser nos activités au titre de quatre piliers : 'Communauté', 'Savoir', 'Collaboration' et 'Promotion'. Je vous invite à venir à notre stand du Hall 11 (A31) pour en apprendre plus sur nos programmes en cours, et pour découvrir comment vous, en tant que membre de la communauté internationale des étiquettes, pouvez contribuer à une plus grande valorisation de l'industrie des étiquettes!

Pour finir, puisqu'il s'agira de la dernière édition de Labelexpo Europe à Bruxelles, j'aimerais remercier la ville de Bruxelles et la Brussels Expo d'avoir accueilli l'évènement pendant 40 ans.

Mais pour le moment, je vous souhaite de vivre une édition intéressante et révélatrice.

Philippe Voet

Président de la FINAT

polyart

SOLUTIONS POWERED BY SUBSTRATES

r-Polyart

the synthetic paper with 30% Post-Consumer Recycled HDPE

30%

that matters

Visit us

Stand # 5E27

For more info:

polyart.com

PERFECTION IN THE PRINTING PROCESS

INCREASE QUALITY, OPTIMIZE PRODUCTIVITY

Erhardt+Leimer

BRAND NEW

SMARTSCAN
Print image inspection system

"ONE-CLICK" OPERATING CONCEPT

- The easiest system in the market
- Users can focus on their actual work
- No time wasted in operating the system

#STARTSMART with ELNET and explore new technology at LABELEXPO EUROPE | Hall 4, Booth 4D45

11 - 14 September · Brussels
LABELEXPO EUROPE 2023

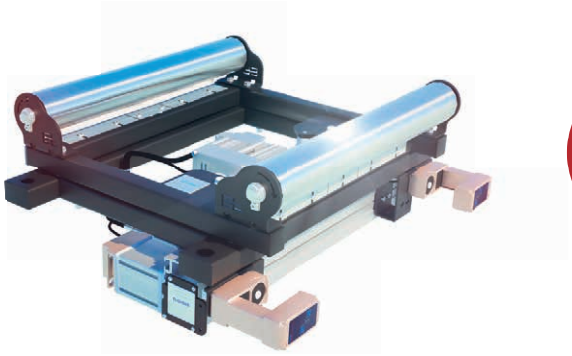

100%

WEB TENSION SYSTEM ELTENS
- NETWORKABLE SYSTEMS
- Graphic touch panel
- Web tension trend for process analysis

10SEC

WEB GUIDING SYSTEM ELGUIDER
- SPEED SETUP
- Commissioning, operation and maintenance via web-based management
- Wear-free, brushless motor

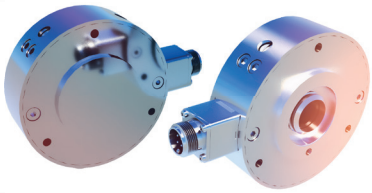

BLDC

ACTUATING DRIVES EL.MOTION
- WEAR-FREE, BRUSHLESS DRIVE TECHNOLOGY
- Determination of absolute position
- High-resolution multiturn encoder

2 x 5

WEB MONITORING SYSTEM ELSCAN
- MEGAPIXEL CAMERAS
- Patented "dualView" technology
- For narrow web applications

DISCOVER OUR PRODUCTS AND ORDER YOUR SPARE PARTS AT www.erhardt-leimer.com

HERZLICH WILLKOMMEN

Wir begrüßen Sie auf der Labelexpo Europe 2023, auf der wir „Die modernen Legenden des Print“ feiern – eine Ausstellung über die Visionäre und Pioniere, die die Etikettierungs- und Verpackungsindustrie revolutioniert haben. Wir freuen uns, Sie alle wieder hier auf dem größten Treffen unserer Branche, der Brussels Expo, treffen zu dürfen.

„Die modernen Legenden des Print“ stehen für den Innovationsgeist und die Weitsicht, die die Entwicklung dieser Branche stets geprägt hat. Hier werden Sie den bemerkenswerten Geschichten von Einzelpersonen und Unternehmen begegnen, die konventionelle Normen über Bord geworfen und so die Grenzen des Möglichen verschoben haben.

Drei Besonderheiten sollen Ihnen das ideale Zeitmanagement auf der Messe ganz einfach machen – jede hebt die interessanten Entwicklungen von heute hervor, darunter eine Automatisierungsarena, ein Flex Pack Trail und ein Seminar zum Thema „Flexo’s Future – ECG“ in Halle 11.

Die Investition in laufendes Lernen macht sich in jeder Branche bezahlt. Es ist uns daher eine Freude, auf der Messe auch ein fundiertes fachliches Lehrprogramm anbieten zu können. In diesem Sinne möchte ich Ihnen während der vier Messetage einen Besuch unserer drei von Experten geleiteten Meisterklassen ans Herz legen. Dort erfahren Sie, wie aufkommende Trends die Zukunft des Verpackungsdrucks gestalten werden.

Darüber hinaus freuen wir uns schon darauf, gleich am ersten Abend der Messe die hellsten Köpfe unserer Branche bei den Label Awards in Halle 10 feiern zu dürfen. Ich hoffe, dass wir uns dort sehen werden – wir haben nämlich eine ganz besondere Feier geplant, auf der wir gemeinsam vortrefflichen Leistungen Auszeichnungen verleihen, Anerkennung zollen und Zuspruch geben.

Vergessen Sie auch nicht, sich eine Messeausgabe vom Magazin „Labels & Labeling” zu sichern. Darin finden Sie die aktuellen Neuigkeiten und Trends der Branche. Das Team treffen Sie im Büro des Veranstalters an: in Halle 5 und in Halle 7 – Stand 7D10. Abschließend möchte ich noch unseren Ausstellern, Besuchern, unseren vielen Medien- und Handelsverbänden, besonders FINAT, meinen Dank für ihre Unterstützung und für die Gesellschaft auf dieser spannenden Reise bedanken. Seit der Ausgabe im Jahr 2019 haben wir 4 herausfordernde Jahre erlebt, gehen jetzt aber gestärkt aus dieser Zeit hervor.

Wie Sie bereits wissen, wird das die letzte Labelexpo Europe in der Brussels Expo sein, da wir 2025 zur Fira de Barcelona umziehen werden. Wir freuen uns schon darauf, Sie auch während der nächsten Wachstumsphase von Labelexpo Europe an unserer Seite zu wissen!

Wir wünschen Ihnen eine tolle Zeit auf der Messe, auf ein letztes Mal in Büssel!

Jade Grace

Geschäftsführerin, Labelexpo Global Series

Lieber Besucher, liebe Besucherin,

ich möchte Sie im Namen von FINAT, der europäischen Gesellschaft der Hersteller von Etiketten, auf der Labelexpo Europe 2023 willkommen heißen. Seit 1991 steht unsere Gesellschaft als stolzer Partner an der Seite von Informa und den Vorgängern Tarsus, Cowise und Labelex. Zusammen stellen wir die größte Veranstaltung für die Etikettierungs- und Verpackungsindustrie auf die Beine.

Messen wie die Labelexpo waren immer schon richtungsweisend für die jeweilige Branche. Aussteller stellen auf der Veranstaltung neue Produkte und Innovationen vor und Besucher nutzen die Gelegenheit, um Neuigkeiten aus der Welt der Drucktechnologie sowie Materialien, Betriebsstoffe, Dienste und Software zu erfahren. Lehrende und Personalprofis vermitteln auf der Messe Inhalte an (künftige) Mitarbeiter. Investoren reisen für einen einmaligen Einblick in die Branche und zur Überprüfung von Entscheidungen an. Verbraucher von Etiketten nehmen aus Neugier über Entwicklungen in ihrer Lieferkette teil. Medien und Bobachter sammeln reichlich Eindrücke für neue Geschichten. Und nicht zu vergessen: Mit über 600 Ausstellern, 9 Hallen und 35.000 Besuchern gibt es nach dem Motto „sehen und gesehen werden“ viele Gelegenheiten zum Netzwerken und um Geschäfte zu machen!

Die Labelexpo Europe hält für jeden Geschmack das passende Angebot bereit. Nach einer längeren Corona-Pause ist die Veranstaltung jetzt zurück. Die zahlreichen Zerrüttungen sind uns allen noch bekannt. Zuerst kam Corona, erst dann erkannten wir Etiketten und Verpackungen als Wegbereiter für die kritische Infrastruktur, der Europäische Grüne Deal schafft inzwischen eine Verbindung zwischen wirtschaftlicher Erholung und nachhaltiger Entwicklung, globale Lieferketten wurden strapaziert, wodurch Knappheiten und höhere Kosten für Rohmaterialien und Komponenten entstanden sind, die Digitalisierung und Automatisierung schreitet gleichzeitig weiter voran und ermöglicht so einen Ausgleich in puncto Personalmangel und nicht zuletzt wurden all diese Aspekte durch erstarkte globale geopolitische und sozio-ökonomische Spannungen verschlimmert, die auf Russlands Angriff auf die Ukraine zurückzuführen sind.

Angesichts dieser Gegebenheiten wird der Blick hinter die Kulissen der Branche sicherlich interessant sein. Wie konnte Zerrüttung in Innovation und Chancen umgemünzt werden?

Wir von FINAT haben diese „Ausstellungs- und Veranstaltungs-technische Fastenzeit“ aber genutzt und unsere Strategie weit über den Aspekt Corona hinaus neu ausgerichtet sowie unsere Tätigkeiten auf die vier Sockel „Gemeinschaft“, „Wissen“, „Zusammenarbeit“ und „Fürsprache“ gestellt. Ich lade Sie herzlich zu einem Besuch unseres Standes in Halle 11 (A31) ein. Bei uns erfahren Sie mehr über unsere aktuellen Programme und können gleichzeitig herausfinden, wie Sie als Mitglied der internationalen Etikettierungsgemeinschaft einen stärkenden Beitrag für die Etikettieurngsbranche leisten können!

Abschließend möchte ich mich noch bei der Stadt Brüssel und Brussels Expo für die Austragung der Veranstaltung während der vergangenen 40 Jahre bedanken. Denn diese Ausgabe wird gleichzeitig die letzte Labelexpo Europe in Brüssel darstellen.

Jetzt bleibt mir nur noch eines zu sagen: Ich wünsche Ihnen eine interessante und erfolgreiche Messe.

Philippe Voet

Vorsitzender von FINAT

KONICA MINOLTA

150 YEARS

SEE THE POTENTIAL

Rethink what labels can do for your business

We're entering a new dimension in label printing and packaging. Where opportunities to transform your craft are everywhere. **Join us at Labelexpo and together we'll ignite your print possibilities.**

Hall 8, stands **C21/C22**

Discover more at
labelexpo.konicaminolta.eu

11 - 14 September • Brussels
LABELEXPO EUROPE 2023
www.labelexpo-europe.com

Giving Shape to Ideas

WELKOM

Welkom op Labelexpo Europe 2023, waar we “The Modern Legends of Print” vieren - een showcase van de visionairs en pioniers die een revolutie teweeg hebben gebracht in de etiketten- en verpakkingsdrukindustrie. We zijn verheugd u allen opnieuw te mogen verwelkomen hier in Brussels Expo, op de grootste bijeenkomst van onze industrie.

“The Modern Legends of Print” vat de geest van innovatie en verbeelding samen die de evolutie van deze branche heeft gekenmerkt. Hier vindt u de opmerkelijke verhalen van personen en bedrijven die de conventionele normen hebben getrotseerd en de grenzen van het mogelijke hebben verlegd.

Wij hebben 3 beursonderdelen samengesteld om uw tijd op de beurs optimaal te benutten - met de nadruk op de interessantste ontwikkelingen van dit moment, waaronder een Automation Arena, een Flex Pack Trail, en een seminar in Hal 11 over ‘Flexo’s Future – ECG’.

Elke branche zou moeten investeren in permanente educatie en daarom zijn we er trots op dat we op de beurs een diepgaand technisch opleidingsprogramma kunnen aanbieden. Ik moedig u daarom aan om mee te gaan naar onze drie masterclasses onder leiding van experts tijdens deze vier dagen en te zien hoe opkomende trends de toekomst van het verpakkingsdrukwerk vormgeven.

We kijken er ook naar uit om het beste uit de branche te vieren tijdens de Label Awards in Hal 10 op de eerste avond van de show. Ik hoop dat u kunt komen - we hebben een heel bijzondere ceremonie gepland, waarbij we samen uitmuntendheid belonen, erkennen en aanmoedigen.

Vergeet niet de beurseditie van Labels & Labeling magazine mee te nemen, boordevol met het laatste nieuws en de nieuwste trends uit de branche. U kunt het team vinden bij de kantoren van de organisator in Hal 5 en in Hal 7 - stand 7D10. Tot slot wil ik onze exposanten, bezoekers, vele media en beroepsverenigingen, in het bijzonder FINAT, bedanken voor hun steun en aanwezigheid op deze reis met ons. Het zijn vier uitdagende jaren geweest sinds de editie van 2019 en we zijn er samen beter uitgekomen.

Zoals u weet is dit onze laatste Labelexpo Europe in Brussels Expo, omdat we in 2025 naar de Fira de Barcelona verhuizen. We staan te popelen om samen met u de volgende fase in de groei van Labelexpo Europe in te gaan!

We hopen dat u van de beurs geniet, voor de laatste keer in Brussel!

Jade Grace

Algemeen Directeur, Labelexpo Global Series

Lieber Besucher, liebe Besucherin,

ich möchte Sie im Namen von FINAT, der europäischen Gesellschaft der Hersteller von Etiketten, auf der Labelexpo Europe 2023 willkommen heißen. Seit 1991 steht unsere Gesellschaft als stolzer Partner an der Seite von Informa und den Vorgängern Tarsus, Cowise und Labelex. Zusammen stellen wir die größte Veranstaltung für die Etikettierungs- und Verpackungsindustrie auf die Beine.

Messen wie die Labelexpo waren immer schon richtungsweisend für die jeweilige Branche. Aussteller stellen auf der Veranstaltung neue Produkte und Innovationen vor und Besucher nutzen die Gelegenheit, um Neuigkeiten aus der Welt der Drucktechnologie sowie Materialien, Betriebsstoffe, Dienste und Software zu erfahren. Lehrende und Personalprofis vermitteln auf der Messe Inhalte an (künftige) Mitarbeiter. Investoren reisen für einen einmaligen Einblick in die Branche und zur Überprüfung von Entscheidungen an. Verbraucher von Etiketten nehmen aus Neugier über Entwicklungen in ihrer Lieferkette teil. Medien und Bobachter sammeln reichlich Eindrücke für neue Geschichten. Und nicht zu vergessen: Mit über 600 Ausstellern, 9 Hallen und 35.000 Besuchern gibt es nach dem Motto „sehen und gesehen werden“ viele Gelegenheiten zum Netzwerken und um Geschäfte zu machen!

Die Labelexpo Europe hält für jeden Geschmack das passende Angebot bereit. Nach einer längeren Corona-Pause ist die Veranstaltung jetzt zurück. Die zahlreichen Zerrüttungen sind uns allen noch bekannt. Zuerst kam Corona, erst dann erkannten wir Etiketten und Verpackungen als Wegbereiter für die kritische Infrastruktur, der Europäische Grüne Deal schafft inzwischen eine Verbindung zwischen wirtschaftlicher Erholung und nachhaltiger Entwicklung, globale Lieferketten wurden strapaziert, wodurch Knappheiten und höhere Kosten für Rohmaterialien und Komponenten entstanden sind, die Digitalisierung und Automatisierung schreitet gleichzeitig weiter voran und ermöglicht so einen Ausgleich in puncto Personalmangel und nicht zuletzt wurden all diese Aspekte durch erstarkte globale geopolitische und sozio-ökonomische Spannungen verschlimmert, die auf Russlands Angriff auf die Ukraine zurückzuführen sind.

Angesichts dieser Gegebenheiten wird der Blick hinter die Kulissen der Branche sicherlich interessant sein. Wie konnte Zerrüttung in Innovation und Chancen umgemünzt werden?

Wir von FINAT haben diese „Ausstellungs- und Veranstaltungs-technische Fastenzeit“ aber genutzt und unsere Strategie weit über den Aspekt Corona hinaus neu ausgerichtet sowie unsere Tätigkeiten auf die vier Sockel „Gemeinschaft“, „Wissen“, „Zusammenarbeit“ und „Fürsprache“ gestellt. Ich lade Sie herzlich zu einem Besuch unseres Standes in Halle 11 (A31) ein. Bei uns erfahren Sie mehr über unsere aktuellen Programme und können gleichzeitig herausfinden, wie Sie als Mitglied der internationalen Etikettierungsgemeinschaft einen stärkenden Beitrag für die Etikettieurngsbranche leisten können!

Abschließend möchte ich mich noch bei der Stadt Brüssel und Brussels Expo für die Austragung der Veranstaltung während der vergangenen 40 Jahre bedanken. Denn diese Ausgabe wird gleichzeitig die letzte Labelexpo Europe in Brüssel darstellen.

Jetzt bleibt mir nur noch eines zu sagen: Ich wünsche Ihnen eine interessante und erfolgreiche Messe.

Philippe Voet

FINAT voorzitter

SURE TO IMPRESS™

Meet the SurePress® L-6534VW Digital Label Press from Epson®.

Visit us at Hall 9, Stand A50

Competitive Edge
with the unique look or tactile feel of digital varnish

Print Quality
with PrecisionCore® Printhead Technology

High Productivity
for optimal printing output

When you're ready to modernize your label printing business, visit epson.com/surepress.

EPSON®

EPSON, PrecisionCore and SurePress are registered trademarks and EPSON is a registered logomark of Seiko Epson Corporation. All other product and brand names are trademarks and/or registered trademarks of their respective companies. Epson disclaims any and all rights in these marks. Copyright 2023 Epson America, Inc.

BIENVENIDO

Bienvenido a Labelexpo Europe 2023, en esta edición queremos homenajear a "Los iconos modernos de la impresión", una exposición que contará con los visionarios y pioneros que han revolucionado el sector del etiquetado y del embalaje. Estamos encantados de recibirles de nuevo aquí en Brussels Expo, en el mayor encuentro de profesionales de nuestro sector.

"Los iconos modernos de la impresión" resume el espíritu de innovación e imaginación que ha caracterizado la evolución de este sector. Aquí conocerá grandes historias de personas y empresas que han desafiado a las normas convencionales, ultrapasando todos los límites

Hemos preparado 3 puntos destacados para optimizar su tiempo en la feria, en los que resaltamos las novedades más interesantes de la actualidad incluyendo la Automation Arena, la ruta del embalaje flexible y un seminario en el pabellón 11 sobre el "El futuro de la flexografía: ECG".

Creemos que todas las industrias deberían invertir en formación continua, y por eso estamos orgullosos de ofrecer un programa de formación técnica muy exhaustivo en la feria. Le invitamos a asistir a nuestras tres master class dirigidas por expertos durante los cuatro días y a observar cómo las tendencias emergentes conforman el futuro del sector de la impresión de embalajes.

También queremos homenajear a los mejores del sector en los Label Awards, que se darán en el pabellón 10 la primera noche de la feria. Esperamos contar con su asistencia ya que hemos planeado una ceremonia realmente especial en la que honraremos, reconoceremos y fomentaremos juntos la excelencia.

No olvide hacerse con un ejemplar de la revista Labels & Labeling, con las últimas noticias y tendencias del sector. Puede encontrar al equipo en la Oficina del Organizador, en el pabellón 5 y en el pabellón 7, stand 7D10. Por último, me gustaría dar las gracias a nuestros expositores, visitantes, medios de comunicación y asociaciones profesionales, especialmente a la FINAT, por su apoyo y por acompañarnos en este viaje. Han sido 4 años llenos de retos desde la edición de 2019 y hemos avanzado mucho, juntos.

Como saben, esta será nuestra última Labelexpo Europe en Brussels Expo, ya que nos trasladaremos a la Fira de Barcelona en 2025. ¡Estamos deseando verle en la nueva fase de Labelexpo Europe!

Esperamos que disfrute mucho de la feria, ¡puesto que será la última edición en Bruselas!

Jade Grace

Directora general, Labelexpo Global Series

Estimado visitante:

En nombre de la FINAT, la Federación Internacional de la Fabricantes de Etiquetas, le doy la bienvenida a Labelexpo Europe 2023. Desde 1991, nuestra federación ha sido socio de Informa y de sus predecesores Tarsus, Cowise y Labelex con orgullo en la presentación del mayor evento del mundo para la industria de etiquetas y embalajes.

Las ferias comerciales como Labelexpo siempre han sido un punto de referencia para el sector. Los expositores aprovechan el evento para lanzar nuevos productos e innovaciones, los visitantes para enterarse de todas las novedades en tecnología y materiales de impresión, consumibles, servicios o software. Los profesores y responsables de recursos humanos aprovechan la feria para formar a los (futuros) miembros de sus plantillas. Los inversores van para hacerse una idea del sector y validar sus decisiones. Los usuarios de etiquetas acuden por curiosidad sobre la evolución de la cadena de suministro. Los medios de comunicación y los observadores recogen información para sus artículos. Y por último, pero no por ello menos importante, con más de 600 expositores, 9 pabellones y más de 35 000 visitantes, ¡hay muchas oportunidades para ver, ser visto, hacer contactos y negocios!

Labelexpo Europe tiene mucho que ofrecer a todo el mundo. Tras una prolongada ausencia de cuatro años debido a la Covid19, esta edición se espera con gran expectación. No hace falta recordar la etapa de la Covid19 y el papel del sector de las etiquetas y los embalajes como habilitadores de la infraestructura crítica o el Green Deal europeo para ayudar en la recuperación económica al desarrollo de la sostenibilidad, la distorsión global de las cadenas de suministro que provocó una creciente escasez y coste de las materias primas y los componentes, la digitalización y automatización aceleradas para compensar la escasez de talentos y el agravante del aumento de las tensiones geopolíticas y socioeconómicas globales tras la invasión de Rusia en Ucrania.

En este contexto, será muy interesante ver cómo nuestra industria ha transformado toda esa problemática en innovación y nuevas oportunidades.

En FINAT, hemos aprovechado el prolongado periodo de "escasez de ferias y eventos" para replantearnos nuestra estrategia de cara al futuro, más allá de la Covid y reorganizar nuestras actividades bajo los cuatro pilares de "Comunidad", "Conocimiento", "Colaboración" y "Promoción". Le invito a visitar nuestro stand en el pabellón 11 (A31) para informarse sobre nuestros programas en la actualidad y descubrir cómo puede contribuir, ¡como miembro de la comunidad internacional del sector de las etiquetas, a potenciar aún más este sector!

Por último, dado que ésta será la última edición de Labelexpo Europe en Bruselas, me gustaría darles las gracias a la propia ciudad de Bruselas y a Brussels Expo por acoger el evento durante los últimos 40 años.

Le deseamos una buena y productiva feria.

Philippe Voet

Presidente de FINAT

LABELEXPO
EUROPE 2023

abg international

Join us on Stand 6a37

Where we will be showcasing our latest technologies and innovations.

Including:

- ABG Connect (automation workflow system)
- Non-Stop Winders
- NEW Converter
- NEW Vectra G
- & many more exciting developments...

Scan the QR to book **your** demo at Label Expo.

BENVENUTI

Benvenuti a Labelexpo Europe 2023, dove celebriamo "I moderni eroi della stampa" e mettiamo sotto i riflettori i pionieri e i visionari che hanno rivoluzionato il mondo della stampa di etichette e packaging. Siamo felici di accogliervi di nuovo presso Brussels Expo per l'evento più grande del nostro settore.

Il tema che abbiamo scelto, "I moderni eroi della stampa", racchiude lo spirito di innovazione e immaginazione che ha caratterizzato l'evoluzione di questo settore. Qui potrete scoprire le storie notevoli di persone e aziende che hanno sfidato le norme tradizionali, spingendo sempre più avanti i limiti del possibile.

Per permettervi di sfruttare al meglio il tempo passato in fiera, abbiamo preparato 3 attività che mettono in luce i nuovi sviluppi più interessanti del momento: Automation Arena, Flex Pack Trail e un seminario presso il Padiglione 11 dal titolo "Flexo's Future – ECG".

Investire sulla formazione continua è importante in ogni settore e proprio per questo ci pregiamo di offrire un programma di formazione tecnica approfondita durante la fiera. Vi invito caldamente a partecipare alle tre masterclass tenute da esperti nei quattro giorni di fiera, per scoprire le tendenze emergenti che plasmeranno il futuro della stampa per il packaging.

Un altro momento importante sarà la premiazione dei Label Awards, riconoscimenti dedicati al meglio del settore. La cerimonia di consegna si terrà presso il Padiglione 10 la sera del primo giorno di fiera. Conto sulla vostra presenza per rendere omaggio all'eccellenza e incoraggiarla sempre di più.

Non perdetevi l'edizione fieristica della rivista Labels & Labeling, con tutte le ultime novità e tendenze del settore. Potete prendere una copia e incontrare la redazione presso l'ufficio degli organizzatori nel Padiglione 5 e lo stand 7D10 nel Padiglione 7. Infine desidero ringraziare tutti gli espositori, i visitatori, i tanti media partner e le associazioni di settore, in particolare la FINAT, per averci sostenuti e accompagnati in questo viaggio. Dall'edizione 2019 sono passati 4 anni difficili, ma ne siamo usciti insieme e migliori di prima.

Come sapete, questa sarà l'ultima edizione di Labelexpo Europe presso Brussels Expo, dato che nel 2025 ci sposteremo alla Fira de Barcelona. Non vediamo l'ora di farvi conoscere questa nuova versione futura di Labelexpo Europe!

Godetevi la fiera, per l'ultima volta a Bruxelles!

Jade Grace

Direzione Amministratore Delegato,
Labelexpo Global Series

Gentile visitatrice, gentile visitatore,

A nome di FINAT, l'associazione europea del settore labeling, ti do il benvenuto a Labelexpo Europe 2023. La nostra associazione è felice di affiancare fin dal 1991 l'organizzazione del più grande evento al mondo dedicato all'industria del labeling e del packaging, collaborando con Informa e prima ancora con i suoi predecessori, Tarsus, Cowise e Labelex.

Le fiere come Labelexpo sono da sempre un punto di riferimento per il settore. Per gli espositori sono il momento giusto per lanciare nuovi prodotti e innovazioni e per i visitatori sono l'occasione di scoprire tutte le novità in termini di tecnologie e materiali per la stampa, prodotti di consumo, servizi e software. Anche formatori e operatori delle risorse umane ne approfittano per la formazione dei dipendenti e delle future leve. Gli investitori le visitano per tastare il polso del settore e avere una base solida per le loro decisioni, mentre gli utilizzatori finali sono spinti dalla curiosità per gli ultimi sviluppi della filiera. Ci sono anche osservatori e mezzi di comunicazione, che raccolgono idee per i loro contenuti. Non dimentichiamo poi il fatto che, con più di 600 espositori, 9 padiglioni e oltre 35 mila visitatori, ci sono tante occasioni per vedere, farsi conoscere, fare networking e concludere affari.

Labelexpo Europe ha molto da offrire e c'è enorme attesa per quest'edizione, che arriva dopo un'assenza di quattro lunghi anni dovuta al Covid19. Non serve ricordare tutti i cambiamenti che si sono susseguiti in questi anni: gli sconvolgimenti causati dal Covid19, la scoperta che etichette e packaging sono fondamentali per le infrastrutture più cruciali, il Green Deal europeo che ha legato la ripresa economica allo sviluppo sostenibile, le distorsioni nelle supply chain a livello globale che hanno causato una sempre maggior carenza di materiali e componenti e il conseguente aumento dei prezzi, l'accelerazione della digitalizzazione e dell'automazione in risposta a una mancanza di forza lavoro qualificata, nonché l'aggravarsi di tutti questi fattori a causa delle sempre maggiori tensioni geopolitiche e socioeconomiche a livello globale che hanno fatto seguito all'invasione russa in Ucraina.

In questo contesto, sarà interessante scoprire come il nostro settore ha saputo trasformare gli sconvolgimenti in innovazione e nuove opportunità.

Noi di FINAT abbiamo usato questo lungo periodo di "digiuno" dalle fiere e dagli eventi per ripensare la nostra strategia per il futuro post-Covid e abbiamo riorganizzato la nostra attività in quattro filoni: "Comunità", "Conoscenza", "Collaborazione" e "Rappresentanza". Vieni a visitare il nostro stand nel Padiglione 11 (A31) per scoprire i programmi che proponiamo oggi e per scoprire come anche tu, in quanto membro della comunità internazionale del labeling, puoi contribuire a rafforzare ulteriormente questo settore.

Infine, questa sarà l'ultima edizione di Labelexpo Europe in questa sede, perciò desidero ringraziare la città di Bruxelles e Brussels Expo per aver ospitato questo evento negli ultimi 40 anni.

Per concludere, spero che questa fiera sarà ricca di informazioni e di successo anche per te.

Philippe Voet

Presidente FINAT

LABELEXPO TEAM

JADE GRACE
Managing Director
jgrace@labelexpo.com

ANDY THOMAS-EMANS
Strategic Director
athomas@ labelsandlabeling.com

ANDREW GALLOWAY
Event Director - Europe
agalloway@labelexpo.com

TASHA VENTIMIGLIA
Event Director - Americas
tventimiglia@labelexpo.com

ALEXA RODE-EAGLE
Account Director
arodeeagle@ labelexpo.com

TIM GORDON
Account Director
tgordon@labelexpo.com

RICHARD QUIRK
Event Manager
rquirk@labelexpo.com

MIRCO MAZZARELLA
Event Manager
mmazzarella@labelexpo. com

RANDY KESSLER
US Sales Director
rkessler@ labelsandlabeling.com

PRADEEP SAROHA
Event Director - India and South Asia
psaroha@labelexpo.com

DANIEL ZHAO
Sales - China
dzhao@labelexpo.com

CHRIS SCHROLL
Account Manager
cschroll@labelexpo.com

CATHY SUN
Account Manager
csun@labelexpo.com

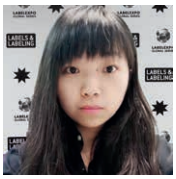

DIO ZHAO
Account Manager
diozhao@labelexpo.com

JENNY WANG
Senior Account Manager
jwang@labelexpo.com

KEVIN LIU
China Project Director
kliu@labelexpo.com

DANA ARMAND
Event Administrator
darmand@labelexpo.com

PAUL CONNELLY
Marketing Director
pconnelly@labelexpo.com

YVONNE NARTEY
Senior Marketing Manager
ynartey@labelexpo.com

AMANDA WILLIAMS
Marketing Manager
amandawilliams@ labelexpo.com

CATHERINE ZHANG
Marketing Manager
czhang@tarsus.co.uk

AKANSHA ROYAL
Marketing Manager
aroyal@labelexpo.com

CORINNE LAVICTOIRE
Senior Communications Executive
clavictoire@labelexpo.com

NIKITA TAILOR
Marketing Executive
ntailor@labelexpo.com

ALICE KOSSE
Marketing Assistant
akosse@labelexpo.com

GULISTAN ELIDEMIR
Marketing Assistant
gelidemir@labelexpo.com

GEORGE KONTOS
Senior Digital Marketing Manager
gkontos@labelexpo.com

STEFANI DI ABREU
Digital Marketing Executive
sdeabreu@labelexpo.com

BRIAN HOWELL
Head of Operations
bhowell@tarsus.co.uk

CLAIRE COMERY
Operations Director
ccomery@tarsus.co.uk

HELEN NAGLE
Operations Manager
hnagle@tarsus.co.uk

CHELSEA MCDOUGALL
Group Managing Editor and Content Director
cmcdougall@labelsandlabeling.com

HELEN STODDART
Conference Manager
hstoddart@labelexpo.com

MICHAEL HATTON
Product Strategy Director
mhatton@tarsus.co.uk

STEVE CUNNINGHAM
Head of Systems
scunningham@tarsus.co.uk

NICOLA CLARK
Support Manager
nclark@tarsus.co.uk

AKANKSHA MEENA
Global Brands Editor
ameena@labelsandlabeling.com

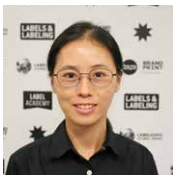

YOLANDA WANG
China Editor
ywang@tarsus.co.uk

JAMES WENMAN
Video Team
jwenman@tarsus.co.uk

ADAM EVANS
Video Team
aevans@tarsus.co.uk

SIMON TALJAARD
Video Team
staljaard@tarsus.co.uk

VICTORIA BONE
Video Team
vbone@tarsus.co.uk

SHOW INFORMATION

OPENING HOURS

Monday, 11 September	9:30 - 17:30
Tuesday, 12 September	9:30 - 17:30
Wednesday, 13 September	9:30 - 17:30
Thursday, 14 September	9:30 - 16:00

Last entry 30 minutes before close.

PRESS OFFICE AND PRESS CONFERENCE ROOM

The Press Office, located downstairs in the front of Hall 7, is available for accredited journalists only. Journalists are invited to the Press Office where exhibitor information, computers, internet access, telephones, desk, full catering and a bar are available. Press Conferences will take place in Auditorium 500, next to the Press Office.

LABELEXPO GLOBAL SERIES AND LABELS & LABELING OFFICE

In Hall 7, information about the Labelexpo Global Series (stand 7D10) and Labels & Labeling magazine (stand 7D09) is available. Please feel free to come and meet the organizers of Labelexpo and publishers of Labels & Labeling.

MEDIA CENTER

Located at the front of Hall 7, the Media Center is packed full of magazines published by Labelexpo Europe's Media Partners. Feel free to come along and pick up a free copy or subscribe to many of the industry's leading magazines.

CAMERA RESTRICTIONS

No cameras will be permitted in the exhibition halls or conference rooms except for the official Labelexpo Europe 2023 photographers, or unless otherwise approved by the Labelexpo Europe 2023 Management.

SOLICITATIONS

Solicitations for orders by unauthorized people are strictly prohibited. Sales and promotional activities are restricted to exhibitors and must take place on their own stand.

CHILDREN

For health and safety reasons, no person under 18 will be allowed into the exhibition halls whatsoever. This applies to contractors', visitors' and exhibitors' children.

RESTAURANTS/BARS

11- 13 September	9:30 - 17:30
14 September	9:30 - 16:00

HALL ASTRID

Les Delices D'Eric

HALL 3

Kaffee Velo Coffee Corner

HALL 4

Coffee Bar
Eat Fastfood

HALL 5

Pico Bello
Be Shop
Thai Café
Pergola

HALL 6

Belgian Beer Bar – Belgian beers, salads, sandwiches, hot and cold drinks
Gin Bar – The real gin bar & meat stew based on gin

HALL 8

Ellis Gourmet Burgers

HALL 9

Chess Catering Food Court
Be Shop

SATELLITE

6/7/9 Papy – Pittas, Croque Monsieur, Cookies
6/7/9 Expo Bar 90
4/5/8 Les delices d'Eric – Hot sandwiches

WALKWAY CATERING

Passage 3/4 Mex Y Co – Nachos, burritos, chili con carne
Passage 3/8 Krok'In
Passage 3/8 Hot Dog
Passage 4/5 Balls & Glory
Passage 4/5 Poule & Poulette – Assortment of chicken nuggets, wings, fries, wraps
Passage 5/6 Eaters
Passage 5/6 Mr Boudin
Passage 6/7 Dim's
Passage 7/9 Cocottes en Scene
Passage 7/9 Hot Dog
Passage 7/11 Friterie Decorte
Passage 11/7 Mamy – Pancakes, croque monsieur
Passage 11/7 Joris Snoepjes
Passage 11/7 Banh Mi – Vietnamese Street food

VENDING MACHINES

Hall 3, Hall 4, Hall 5, Hall 6
Passage 3-4, Passage 4-5, Passage 4-8, Passage 5-6, Passage 6-7, Passage 6-9, Passage 7-9, Passage 7-11

ROTOMETAL

we are for print

MCA

Magnetic Cylinder with SPACE GRADE ALUMINUM BODY

50% lighter

We are inspired by innovation

biuro@rotometal.pl
+48 728 471 035
rotometal.pl

INFORMATIONS GÉNÉRALES

HEURES D'OUVERTAURE

Lundi 11 septembre :	9h30 - 17h30
Mardi 12 septembre :	9h30 - 17h30
Mercredi 13 septembre :	9h30 - 17h30
Jeudi 14 septembre :	9h30 - 16h

Derniere entree: 30 minutes avant la fermeture.

SERVICE DE PRESSE ET SALLE DE CONFÉRENCES PRESSE

Le Service de Presse a l'avant du Hall 7 est reserve aux journalistes accredites. Tous les journalistes sont invites au Service de Presse ou des informations exposants, ordinateurs, acces internet, telephones, service d'accueil, restauration et bar sont a leur disposition. Les conferences de presse auront lieu dans Auditorium 500, a cote du Service de Presse.

LE STAND DE LABELEXPO ET DE LABELS & LABELING

Au Stand 7D10 dans le Hall 7 vous pouvez vous renseigner sur l'ensemble des salons Labelexpo et sur la revue Labels & Labeling (stand 7D09). Prenez le temps de venir rencontrer les organisateurs et de vous informer sur les evenements a venir.

MEDIA CENTER

Le Centre Media situe dans le Hall 7, comprend toutes les revues professionnelles des partenaires media de Labelexpo. Saisissez l'occasion pour prendre des exemplaires gratuits ou pour vous abonner a ces revues leaders de notre secteur d'activite.

PHOTOGRAPHIES

Les appareils photos sont interdits dans les Halls d'exposition et les salles de conferences, sauf pour les photographes officiels de Labelexpo Europe 2023 et sauf autorisation speciale de l'organisateur du salon.

ACTIVITÉS COMMERCIALES

Il est formellement interdit aux personnes non-autorisees de faire des propositions commerciales. Les activites commerciales et promotionnelles sont reservees aux exposants, et ceci uniquement sur leurs propres stands.

MINEURS

Pour des raisons de sante et de securite, aucune personne de moins de 18 ans ne sera admise au salon. Cette interdiction s'etend aux enfants des exposants, des visiteurs et des prestataires de services.

RESTAURANTS/BARS

11- 13 Septembre	9:30 - 17:30
14 Septembre	9:30 - 16:00

HALL ASTRID

Les Delices D'Eric

HALL 3

Kaffee Velo Coffee Corner

HALL 4

Coffee Bar
Eat Fastfood

HALL 5

Pico Bello
Be Shop
Thai Café
Pergola

HALL 6

Belgian Beer Bar – Bieres belges, salades, sandwichs, boissons, fraiches et chaudes
Gin Bar – Bar a gin et brochettes de viandes au gin

HALL 8

Ellis Gourmet Burgers

HALL 9

Chess Catering Food Court
Be Shop

SATELLITE

6/7/9 Papy – Kebabs, croque-monsieur, gâteaux
6/7/9 Expo Bar 90
4/5/8 Les delices d'Eric – Paninis

WALKWAY CATERING

Passage 3/4 Mex Y Co – Nachos, burritos, chili con carne
Passage 3/8 Krok'In
Passage 3/8 Hot Dog
Passage 4/5 Balls & Glory
Passage 4/5 Poule & Poulette
Passage 5/6 Eaters
Passage 5/6 Mr Boudin
Passage 6/7 Dim's
Passage 7/9 Cocottes en Scene
Passage 7/9 Hot Dog
Passage 7/11 Friterie Decorte
Passage 11/7 Mamy – Pancakes, croque monsieur
Passage 11/7 Joris Snoepjes
Passage 11/7 Banh Mi

MACHINES DISTRIBUTRICES

Hall 3, Hall 4, Hall 5, Hall 6
Passage 3-4, Passage 4-5, Passage 4-8, Passage 5-6, Passage 6-7, Passage 6-9, Passage 7-9, Passage 7-11

WACKER

CREATING TOMORROW'S SOLUTIONS

SUSTAINABLE RELEASE COATINGS HAVE A NAME: DEHESIVE® ECO

DEHESIVE®

Visit us in Hall 4
Booth 4D65

ECO FRIENDLY

Fossil resources saving product

REDcert²
certified by
TÜV NORD

DEHESIVE® products are tailored to applications and have a successful track record of over 30 years of use around the world as silicone release coatings for paper and film. DEHESIVE® silicones set standards in versatility, processability and economy. The advanced technology is ideal for modern applications in the labeling, adhesive tape and food industries. WACKER is now setting a new standard in sustainability with DEHESIVE® eco. Rather than fossil raw materials, this product uses biomethanol extracted by entirely ecological means, based on the biomass balance method, ensuring a lower carbon footprint. This approach has been proven to be environmentally compatible and resource-efficient – while delivering consistently high quality.

For more information, visit www.wacker.com/dehesive

www.wacker.com/socialmedia

MESSE INFORMATIONEN

ÖFFNUNGSZEITEN

Montag, den 11. September von	9.30 bis 17.30 Uhr
Dienstag, den 12. September von	9.30 bis 17.30 Uhr
Mittwoch, den 13. September von	9.30 bis 17.30 Uhr
Donnerstag, den 14. September von	9.30 bis 16.00 Uhr

Letzter Einlass 30 Minuten vor Schluss.

PRESSEZENTRUM UND PRESS CONFERENCE ROOM

Das Pressezentrum am Eingang zur Halle 7, ist ausschlieslich fur akkreditierte Journalisten reserviert. Journalisten werden eingeladen, sich zur Press Office zu begeben, wo Ausstellerinformation, Computers, Internet, Telefon, Empfang, Restauration und Bar zu ihrer Verfugung stehen. Pressekonferenzen werden im Auditorium 500, neben dem Press Office, stattfinden.

LABELEXPO UND LABELS & LABELLING - AUSKUNFTSTELLE

Informationen uber alle Labelexpo-Messen (Stand 7D10) in der Welt und uber die Zeitschrift Labels & Labelling erhalten Sie am Stand 7D09 in der Halle 7. Sie sind herzlichst eingeladen, die Veranstalter der Messe kennenzulernen.

MEDIA CENTER

Das Media Centre ist mit Fachzeitschriften aller Labelexpo-Media-Partner reichlich ausgestattet. Dort konnen alle Besucher Gratis-Exemplare vieler branchenfuhrender Zeitschriften erhalten und Zeitschriften abonnieren.

PHOTOGRAPHIEREN

Das Photographieren in den Messe- und Kongresshallen ist nur fur offizielle Photographen gestattet. Ausnahmen sind nur mit Bewilligung der Messeveranstalter genehmigt.

VERKAUFSTÄTIGKEITEN

Unbefugte Verkaufs- und Werbungstatigkeiten sind strengstens verboten. Nur Aussteller durfen kommerzielle oder promotionelle Aktionen nur auf dem eigenen Stand betreiben.

MINDERJÄHRIGE

Aus Sicherheits-und Gesundheitsgrunden durfen Minderjahrige (unter 18 Jahren) die Messe nicht betreten. Dies gilt auch fur Kinder des Dienstleistungspersonals, der Aussteller und der Besucher.

RESTAURANTS/BARS

11- 13 September	9:30 bis 17:30
14 September	9:30 bis 16:00

HALL ASTRID

Les Delices D'Eric

HALL 3

Kaffee Velo Coffee Corner

HALL 4

Coffee Bar
Eat Fastfood

HALL 5

Pico Bello
Be Shop
Thai Café
Pergola

HALL 6

Belgian Beer Bar – Belgische Biere, Salate, Sandwiches, heiße und kalte Getränke

Gin Bar – Gin-Bar und Fleischeintöpfe auf Ginbasis

HALL 8

Ellis Gourmet Burgers

HALL 9

Chess Catering Food Court
Be Shop

SATELLITE

6/7/9 Papy – Pitabrot, Croque Monsieur, Cookies
6/7/9 Expo Bar 90
4/5/8 Les delices d'Eric – Warme Sandwiches

WALKWAY CATERING

Passage 3/4 Mex Y Co – Nachos, burritos, chili con carne
Passage 3/8 Krok'In
Passage 3/8 Hot Dog
Passage 4/5 Balls & Glory
Passage 4/5 Poule & Poulette
Passage 5/6 Eaters
Passage 5/6 Mr Boudin
Passage 6/7 Dim's
Passage 7/9 Cocottes en Scene
Passage 7/9 Hot Dog
Passage 7/11 Friterie Decorte
Passage 11/7 Mamy – Pancakes, croque monsieur
Passage 11/7 Joris Snoepjes
Passage 11/7 Banh Mi

VERKAUFSAUTOMATVEN

Hall 3, Hall 4, Hall 5, Hall 6
Passage 3-4, Passage 4-5, Passage 4-8, Passage 5-6, Passage 6-7, Passage 6-9, Passage 7-9, Passage 7-11

Join us on our interactive stand 6C523 at Labelexpo Europe 11th – 14th September 2023.

LABELEXPO EUROPE 2023

See the new GapMaster EM (Electronic Move) a servo-driven system, and the only solution on the market to offer both adjustments by a rotary dial and digital input.

From TecScreen, the latest development to the ever-popular processing unit.

For flexible dies, a new generation of revolutionary anti-stick coating, that is certified in all applications such as pharma/ medical applications (FDA Certified) and is environmentally compliant.

Advancements in die-cutting with a new Industry 4.0 ready digital KMS Pressure Gauge System.
Along with our Quick-Change die-cutting station where magnetic cylinders are pre-mounted during the current job and can be exchanged in seconds.

KOCHER + BECK

INFORMATIE

OPENINGSTIJDEN

Maandag, 11 september	9.30 - 17.30 u
Dinsdag, 12 september	9.30 - 17.30 u
Woensdag, 13 september	9.30 - 17.30 u
Donderdag 14 september	9.30 - 16.00 u

Laatste toegang 30 minuten voor sluitingstijd.

PERSKANTOOR EN PERSVERGADERZAAL

Het perskantoor, beneden aan de voorzijde van hal 7, is uitsluitend toegankelijk voor geaccrediteerde journalisten. Deze worden uitgenodigd het perskantoor te bezoeken, waar informatie over de exposanten, computers, internetaansluitingen, telefoons, bureaus, volledige catering en een bar beschikbaar zijn. Persbijeenkomsten vinden plaats in het Auditorium 500, naast het perskantoor.

LABELEXPO EN HET LABELS & LABELING INFORMATIEPUNT

In hal 7 is op stand 7D10 informatie over de Labelexpo Global Series en het tijdschrift Labels & Labeling (stand 7D09) verkrijgbaar. Kom langs en ontmoet de organisatoren van Labelexpo.

MEDIA CENTER

Het Media Center, gevestigd in hal 7, is rijk voorzien van tijdschriften die door de mediapartners van Labelexpo Europe worden uitgegeven. Kom langs, neem een gratis exemplaar mee of abonneer u op een van de toonaangevende vaktijdschriften.

CAMERAVERBOD

Camera's zijn niet toegestaan in de expositiehallen of vergaderzalen, uitgezonderd voor officiële Labelexpo Europe 2023 fotografen of anderszins geautoriseerd door de organisatie van Labelexpo Europe 2023.

ACQUISITIE

Acquisitie van orders door niet-geautoriseerde personen is strikt verboden. Verkoop- en promotie-activiteiten zijn voorbehouden aan exposanten en dienen plaats te vinden op hun eigen stand.

KINDEREN

Om gezondheids- en veiligheidsredenen worden personen beneden de 18 jaar niet toegelaten tot de expositieruimten. Dit geldt voor kinderen van contractanten, bezoekers en exposanten.

RESTAURANT/BAR

11 - 13 september	9:30 - 17:30
14 september	9:30 - 16:00

HALL ASTRID

Les Delices D'Eric

HALL 3

Kaffee Velo Coffee Corner

HALL 4

Coffee Bar
Eat Fastfood

HALL 5

Pico Bello
Be Shop
Thai Café
Pergola

HALL 6

Belgian Beer Bar – Belgische bieren, salades, sandwiches, warme en oude dranken
Gin Bar – De echte gin bar & stoofpot op basis van gin

HALL 8

Ellis Gourmet Burgers

HALL 9

Chess Catering Food Court
Be Shop

SATELLIET

6/7/9 Papy – Pittas, Croque Monsieur, Cookies
6/7/9 Expo Bar 90
4/5/8 Les delices d'Eric – Hot sandwiches

WALKWAY CATERING

Passage 3/4 Mex Y Co
Passage 3/8 Krok'In
Passage 3/8 Hot Dog
Passage 4/5 Balls & Glory
Passage 4/5 Poule & Poulette - nuggets, wings, fries, wraps
Passage 5/6 Eaters
Passage 5/6 Mr Boudin
Passage 6/7 Dim's
Passage 7/9 Cocottes en Scene
Passage 7/9 Hot Dog
Passage 7/11 Friterie Decorte
Passage 11/7 Mamy
Passage 11/7 Joris Snoepjes
Passage 11/7 Banh Mi

AUTOMAAT

Hall 3, Hall 4, Hall 5, Hall 6
Passage 3-4, Passage 4-5, Passage 4-8, Passage 5-6, Passage 6-7, Passage 6-9, Passage 7-9, Passage 7-11

HERMAgreenGuide

Get your free copy now!
@your local HERMA sales agent

Always the right choice for your sustainable label

How to quickly find a suitable solution for every application. Take the circular economy to the next level and push the use of resource-saving or compostable adhesive materials.

HERMA

Coating your success

INFORMACIÓN

HORARIO DE APERTURA

Lunes 11 de septiembre	9:30 a 17:30
Martes 12 de septiembre	9:30 a 17:30
Miércoles 13 de septiembre	9:30 a 17:30
Jueves 14 de septiembre	9:30 a 16:00

Última entrada 30 minutos antes del cierre.

SALA DE PRENSA Y SALA DE CONFERENCIAS

La Sala de prensa, situada en la planta baja frente a la Sala 7, solo está a disposición de los periodistas acreditados. Todos los periodistas están invitados a la Sala de prensadonde encontrarán disponible información sobre la feria, ordenadores, acceso a internet, teléfonos,mesas, servicio completo de comidas y bar. La conferencias de prensa tendrán lugar en el Auditorium 500, junto a la Sala de prensa.

LABELEXPO Y OFICINA DE LABELS & LABELING

En la sala 7, puesto 7D10, podrá encontrar información disponible sobre laLabelexpo Global Series y la revista Labels & Labeling (stand 7D09). No dude en veniry conocer a los organizadores de Labelexpo.

CENTRO PARA LOS MEDIOS DE COMUNICACIÓN

Situado en la Sala 7, el Centro para los medios de comunicación está repleto derevistas publicadas por los socios de los medios de difusión de Labelexpo Europe. No dude en visitarnos y llevarse una copia o suscribirse a las revistas más destacadas de la industria.

RESTRICCIONES DE CÁMARAS

No se permitirá la entrada de cámaras en lassalas de exhibición o en la sala de conferencias exceptopara los fotógrafos oficiales de Labelexpo Europe 2023 o a menos que se disponga de una autorización delequipo de gestión de Labelexpo Europe 2023.

SOLICITUDES

Las solicitudes de pedidos por parte de personas no autorizadasestán estrictamente prohibidas. Las ventas y las actividadespromocionales están restringidas a los expositores y debentener lugar en su propio puesto.

NIÑOS

Por razones de seguridad, la entrada amenores de 18 años en las salas de exposiciónestá terminantemente prohibida. Esto también se aplica a los niños de los contratistas, visitantes y expositores.

RESTAURANTE/BAR

11- 13 septiembre	9:30 a 17:30
14 septiembre	9:30 a 16:00

HALL ASTRID

Les Delices D'Eric

HALL 3

Kaffee Velo Coffee Corner

HALL 4

Coffee Bar
Eat Fastfood

HALL 5

Pico Bello
Be Shop
Thai Café
Pergola

HALL 6

Belgian Beer Bar – Cervezas belgas, ensaladas, sándwiches, bebidas calientes y frías
Gin Bar – Un auténtico bar de ginebra y estofados de carne en torno a la ginebra

HALL 8

Ellis Gourmet Burgers

HALL 9

Chess Catering Food Court
Be Shop

SATÉLITE

6/7/9 Papy – Pan pita, Croque-Monsieur, galletas
6/7/9 Expo Bar 90
4/5/8 Les delices d'Eric – Sándwiches calientes

WALKWAY CATERING

Passage 3/4 Mex Y Co
Passage 3/8 Krok'In
Passage 3/8 Hot Dog
Passage 4/5 Balls & Glory
Passage 4/5 Poule & Poulette - nuggets, wings, fries, wraps
Passage 5/6 Eaters
Passage 5/6 Mr Boudin
Passage 6/7 Dim's
Passage 7/9 Cocottes en Scene
Passage 7/9 Hot Dog
Passage 7/11 Friterie Decorte
Passage 11/7 Mamy
Passage 11/7 Joris Snoepjes
Passage 11/7 Banh Mi

MÁQUINA EXPENDEDORA

Hall 3, Hall 4, Hall 5, Hall 6
Passage 3-4, Passage 4-5, Passage 4-8, Passage 5-6, Passage 6-7, Passage 6-9, Passage 7-9, Passage 7-11

Gallus One

Find out more:
www.gallus.one

UPMBIOFORE
BEYOND FOSSILS

LEADING IN SUSTAINABLE LABELING

IT'S JUST A LABEL. OR IS IT?

The future is built by your choices today. Make a lasting difference by switching to more sustainable label materials and closing the packaging material loop.

Come visit us at **Labelexpo Europe 2023 on stand 5D41** and discover how we can transform your label offering.

Stay connected with us on Instagram and LinkedIn

@upmraflatac

UPM Raflatac

UPMRAFLATAC

INFORMAZIONI

ORARI D'APERTURA

Lunedì 11 settembre	9:30 - 17:30
Martedì 12 settembre	9:30 - 17:30
Mercoledì 13 settembre	9:30 - 17:30
Giovedì 14 settembre	9:30 - 16:00

Ultimo ingresso 30 minuti prima della chiusura.

UFFICIO STAMPA E SALA CONFERENZA STAMPA

L'Ufficio Stampa, nel piano inferiore, di fronte al padiglione 7, è disponibile solo a giornalisti certificati. Tutti i giornalisti sono invitati all'Ufficio Stampa, dove saranno disponibili informazioni sugli espositori, computer, collegamento Internet, telefoni, scrivanie e servizi di catering e bar completi.

Le conferenze stampa avranno luogo nell'Auditorium 500, vicino all'Ufficio Stampa

LABELEXPO E LABELS & LABELING OFFICE

Presso lo stand 7D10 nel Padiglione 7 sono disponibili informazioni su Labelexpo Global Series e la rivista Labels & Labeling (stand 7D09). Vi invitiamo a venire a incontrare gli organizzatori di Labelexpo.

MEDIA CENTER

Nel Padiglione 7, nel Media Center troverete un vastissimo numero di pubblicazioni delle società di comunicazione partner di Labelexpo Europe. Vi invitiamo a venire a prendere copie gratuite delle pubblicazioni, o ad abbonarvi alle pubblicazioni leader di settore.

FOTOGRAFIA

Nei padiglioni dell'esposizione non sono permesse macchine fotografiche ad eccezione di quelle dei fotografi ufficiali di Labelexpo Europe 2023, a meno che non approvate dal Management di Labelexpo Europe 2023.

SOLLECITAZIONI

Le sollecitazioni di ordini da persone non autorizzate sono strettamente vietate. Le vendite e le attività promozionali sono limitate agli espositori e dovranno avere luogo nei rispettivi stand.

BAMBINI

Per ragioni di salute e sicurezza, nei padiglioni della fiera non sono ammessi per nessun motivo persone al di sotto dei 18 anni. Questo vale per i bambini di appaltatori, visitatori e espositori.

RISTORANTE/BAR

11- 13 settembre	9:30 - 17:30
14 settembre	9:30 - 16:00

HALL ASTRID

Les Delices D'Eric

HALL 3

Kaffee Velo Coffee Corner

HALL 4

Coffee Bar
Eat Fastfood

HALL 5

Pico Bello
Be Shop
Thai Café
Pergola

HALL 6

Belgian Beer Bar – Birra belga, insalate, panini, bevande calde e fredde
Gin Bar – Il vero gin bar con stufato di carne al gin

HALL 8

Ellis Gourmet Burgers

HALL 9

Chess Catering Food Court
Be Shop

POSTAZIONI VARIE

6/7/9 Papy – Pita, toast, dolcetti
6/7/9 Expo Bar 90
4/5/8 Les délices d'Eric – Panini cald

WALKWAY CATERING

Passage 3/4 Mex Y Co
Passage 3/8 Krok'In
Passage 3/8 Hot Dog
Passage 4/5 Balls & Glory
Passage 4/5 Poule & Poulette - nuggets, wings, fries, wraps
Passage 5/6 Eaters
Passage 5/6 Mr Boudin
Passage 6/7 Dim's
Passage 7/9 Cocottes en Scene
Passage 7/9 Hot Dog
Passage 7/11 Friterie Decorte
Passage 11/7 Mamy
Passage 11/7 Joris Snoepjes
Passage 11/7 Banh Mi

DISTRIBUTORE AUTOMATICO

Hall 3, Hall 4, Hall 5, Hall 6
Passage 3-4, Passage 4-5, Passage 4-8, Passage 5-6, Passage 6-7, Passage 6-9, Passage 7-9, Passage 7-11

Improve your productivity **with CERM MIS Software**

Process more orders faster and better with **CERM MIS Software for Labels, Packaging and Folding Carton.** Improve your productivity with our complete end-to-end MIS software solutions for your entire value chain. CERM connects all elements of your business through key standard integrations with industry leaders.

Stay ahead of the herd with CERM MIS

CERM will be exhibiting at Labelexpo Europe

Come and meet us at hall 6 - booth 6A42.

We are looking forward seeing you again!

LABELEXPO EUROPE 2023

CERM

SHOW FEATURES

AUTOMATION ARENA

The Labelexpo Europe 2023 Automation Arena is demonstrating a full 'lights out' production workflow from file creation to digital printing, converting and inspection.

The participants are CERM, Esko, Xeikon, KURZ, Grafotronic and Fedrigoni Self-Adhesive. As well as automated setup and inspection of both printing and converting processes, the CERM MIS will collect real-time information via a Cloud portal which visitors can monitor on their smart devices. CERM will demonstrate printing of closing labels on each roll on the turret rewinder.

Equipment on the stand includes the Esko Automation Engine prepress software; a Xeikon TX500 digital press with KURZ inline digital metallization module; Grafotronic DCL2 converter with new IQ workflow automation and fully automatic turret; Esko AVT 100% automated print inspection system; and Boon-tech Velox automatic core cutter. The labels will be printed on RE-PLAY NATURE WHITE WS FSC, a sustainable media by Fedrigoni Self-Adhesive.

Free to attend for all Labelexpo Europe 2023 registered visitors.

DEMO TIMES

MONDAY, TUESDAY, WEDNESDAY:
11.00, 13.30, 15.30

THURSDAY:
11.00

(Each session is 30 minutes long)

LOCATION

11C17

SPONSORED BY:

PROGRAMME HORS DU COMMUN

AUTOMATION ARENA

La Labelexpo Europe 2023 Automation Arena met en lumière un flux de production complètement autonome pour la création de fichiers mais aussi l'impression, la conversion et l'inspection numériques.

Parmi les participants, vous retrouverez CERM, Esko, Xeikon, KURZ, Grafotronic et Fedrigoni Self-Adhesive. En plus d'une configuration automatisée et d'une inspection des processus de conversion et d'impression, le CERM MIS recueillera, en temps réel, des informations via un portail Cloud auquel les visiteurs pourront accéder sur leurs appareils intelligents. CERM fera une démonstration d'impression d'étiquettes de fermeture sur chaque rouleau de la rebobineuse à barillet.

Parmi les équipements que vous trouverez sur le stand, l'on compte : le logiciel de pré-presse de moteur d'automation Esko ; une presse digitale Xeikon TX500 avec un module de métalisation digital en ligne KURZ ; un convertisseur Grafotronic DCL2 avec une nouvelle tourelle entièrement automatique d'automatisation du quotient intellectuel du flux des opérations ; un système d'inspection d'impression automatisé à 100 % Esko AVT ; et une fraise carbure automatique Boon-tech Velox. Les étiquettes seront imprimées sur du RE-PLAY NATURE WHITE WS FSC, un support durable par Fedrigoni Self-Adhesive.

Évènements gratuits pour tous les visiteurs inscrits à Labelexpo Europe 2023.

JOURS DE DÉMONSTRATIONS

LUNDI, MARDI, MERCREDI:
11h00, 13h30 e 15h30

JEUDI:
11h00

(Chaque séance dure 30 minutes)

LIEU

11C17

SPONSORISÉ PAR:

CERM

ESKO

FEDRIGONI SELF-ADHESIVES

grafotronic

KURZ

XEIKON

LABEL ACADEMY

ILLUSTRATED SELF-ADHESIVE LABELS

Self-adhesive Labels offers a comprehensive introduction to self-adhesive / pressure-sensitive label technology, the individual components, materials and specific applications. Also covered are performance requirements and sustainability.

This brand new Label Academy guide is a must-have resource for label converters, brand owners, designers and the wider label supply chain.

The chapters in this book will specifically look at:

+ Introduction to the self-adhesive label market
+ Silicone release liner technology
+ Pressure-sensitive adhesive technologies
+ Identification and characteristics of PS label materials
+ Test methods for pressure-sensitive labels

Also in the series:

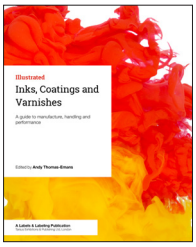

Order online at **WWW.LABEL-ACADEMY.COM**

When is 100% label inspection
not 100% label inspection?

When it doesn't have

object based processing.

Finds the defects others can't.

Discover why premium brands and
pharma trust us for label perfection.
You can too.

BALDWIN®

MESSEPROGRAMM

AUTOMATION ARENA

In der Labelexpo Europe 2023 Automation Arena wird ein kompletter Produktions-Workflow nach dem Lights-out-Prinzip demonstriert, von der Dateierstellung über die Konvertierung bis hin zur Inspektion.

Die Teilnehmenden reichen von CERM, Esko, Xeikon, KURZ, Grafotronic bis hin zu Fedrigoni Self-Adhesive. Neben der Vorführung der automatisierten Einrichtung und Inspektion von Druck- und Konvertierungsprozessen wird CERM MIS über ein Cloud-Portal Informationen in Echtzeit sammeln. Besucher können diese dann über ihre smarten Geräte einsehen. CERM wird hingegen den Druck von Verschlussetiketten auf allen Rollen des Wendewicklers demonstrieren.

Am Stand sehen Sie unter anderem die Vorstufensoftware Esko Automation Engine, eine digitale Druckpresse Xeikon TX500 gemeinsam mit dem digitalen In-Line-Modul zur Metallisierung von KURZ; den Konvertierer Grafotronic DCL2 mit der neuen IQ-Arbeitsablaufsautomatisierung und einem vollautomatischen Kleinrollenwickler; das zu 100 % automatisierte Druckinspektionssystem Esko AVT und den automatischen Kernschneider Velox von Boon-tech. Dabei werden die Etiketten auf das nachhaltige Material RE-PLAY NATURE WHITE WS FSC von Fedrigoni Self-Adhesive gedruckt.

Freier Eintritt für alle registrierten Besucher der Labelexpo Europe 2023.

VORFÜHRUNGSZEITEN

MONTAG, DIENSTAG, MITTWOCH:
11.00, 13.30 und 15:30 Uhr

DONNERSTAG:
11 Uhr

(Jede Vorführung dauert 30 Minuten)

ORT

11C17

GESPONSERT VON:

CERM

ESKO

FEDRIGONI SELF-ADHESIVES

grafotronic

KURZ

XEIKON

GEWELDIGE BEURSATTRACTIES

AUTOMATION ARENA

De Labelexpo Europe 2023 Automation Arena demonstreert een volledige 'lights out'-productieworkflow, van het aanmaken van bestanden tot digitaal afdrukken, converteren en inspecteren.

De deelnemers zijn CERM, Esko, Xeikon, KURZ, Grafotronic en Fedrigoni Self-Adhesive. Naast geautomatiseerde instelling en inspectie van zowel druk- als conversieprocessen, zal het CERM MIS real-time informatie verzamelen via een cloudportaal dat bezoekers kunnen bekijken op hun smart devices. CERM demonstreert het afdrukken van sluitetiketten op elke rol op de turret rewinder.

De apparatuur op de stand omvat de Esko Automation Engine prepress software; een Xeikon TX500 digitale pers met KURZ inline digitale metallisatiemodule; Grafotronic DCL2 converter met nieuwe IQ workflow automatisering en volautomatische turret; Esko AVT 100% geautomatiseerd printinspectiesysteem; en Boon-tech Velox automatische core cutter. De etiketten worden gedrukt op RE-PLAY NATURE WHITE WS FSC, een duurzaam medium van Fedrigoni Self-Adhesive.

Gratis toegang voor alle geregistreerde bezoekers van Labelexpo Europe 2023.

TIJDEN VAN DE DEMONSTRATIES

MAANDAG, DINSDAG, WOENSDAG:
11.00 u, 13.30 u, en 15.30 u

DONDERDAG:
11.00 u

(Elke sessie duurt 30 minuten)

LOCATIE

11C17

GESPONSORD DOOR:

Beyond the **Limits**

With more than 30 years of experience, we work around the clock in 9 different locations globally to provide a seamless customer experience with **Self-Adhesive Products, Inks and Coatings, Industrial Adhesives** and **Industrial Coating Chemicals.**

frimpeks.com

Frimpeks

FUNCIONES DE LA FERIA

AUTOMATION ARENA

La Labelexpo Europe 2023 Automation Arena pondrá de relieve las últimas tendencias y mostrará un flujo de trabajo de producción completamente automatizado, desde la creación de archivos hasta la impresión digital y la conversión y la inspección.

Los participantes son CERM, Esko, Xeikon, KURZ, Grafotronic y Fedrigoni Self-Adhesive. Además de la configuración e inspección automatizadas de los procesos de impresión y conversión, el CERM MIS recopilará información en tiempo real a través de un portal en la nube que podrá supervisar en su propio dispositivo.CERM demostrará la impresión de etiquetas de cierre en cada rollo en la rebobinadora de torreta.

Algunos de los equipos de los stands incluyen el software de preimpresión de Esko Automation Engine; la prensa digital de Xeikon TX500 con módulo digital de metalización en línea de KURZ; el convertidor de Grafotronic DCL2 con una nueva automatización del flujo de trabajo IQ y una torreta completamente automática; un sistema de inspección de impresión Esko AVT 100 % automatizado; y cortadora automática de mandriles Boon-tech Velox. Las etiquetas se imprimirán en RE-PLAY NATURE WHITE WS FSC, un soporte sostenible de Fedrigoni Self-Adhesive.

Gratis para todos los visitantes registrados en Labelexpo Europe 2023.

DEMO TIMES

LUNES, MARTES, MIÉRCOLES:
11.00, 13.30 y 15:30

JUEVES:
11.00

(Cada sesión tiene una duración de 30 minutos)

LOCALIZACIÓN

11C17

PATROCINADO POR:

CERM

ESKO

FEDRIGONI SELF-ADHESIVES

grafotronic

KURZ

XEIKON

Turret Fully Auto Hot Melt Adhesive Coating Machine

Application:

Label And Tape

NDC 新日成

11 - 14 September · Brussels
LABELEXPO EUROPE 2023
www.labelexpo-europe.com

Booth NO. 6A47

Email: info@ndccn.com
Web : www.ndccn.com

EG-8002 series EG-8003 series EG-9000 series

Slitter Rewinder for Films & Labels

LEAD TIME / VERSATILE / SERVICE are our promises

PAPERS · NONWOVENS · LABELS & FILMS · ELECTRICAL INSULATIONS · METAL FOILS · RETROFITTING

LABELEXPO EUROPE 2023
Booth no. 4B23

rosas
MASCHINENBAU GMBH
your printing and converting partner

See live demos of our latest high-performance label rewinders on stand 7B50

11 - 14 September • Brussels
LABELEXPO EUROPE 2023
www.labelexpo-europe.com

www.rosas-maschinenbau.de
info@rosas-maschinenbau.com

ECCEZIONALI INIZIATIVE

AUTOMATION ARENA

La Labelexpo Europe 2023 Automation Arena presenta la dimostrazione di un flusso di lavoro di produzione completo, dalla creazione del file alla stampa digitale, alla conversione e al controllo.

Partecipano a questa iniziativa CERM, Esko, Xeikon, KURZ, Grafotronic e Fedrigoni Self-Adhesive. Oltre alla configurazione automatica e al controllo dei processi di stampa e conversione, il software MIS di CERM raccoglie informazioni in tempo reale attraverso un portale su Cloud che i visitatori possono monitorare dai loro dispositivi smart. CERM presenterà una dimostrazione di stampa delle etichette di chiusura su ogni rotolo del riavvolgitore a torre.

Allo stand saranno esposti tra l'altro: il software per prestampa Esko Automation Engine; la stampante digitale Xeikon TX500 con modulo digitale in-line KURZ per la metallizzazione; il convertitore Grafotronic DCL2 con la nuova automazione IQ e torre completamente automatizzata; il sistema di controllo Esko AVT automatizzato al 100%; e il tagliamandrini automatico per anime in cartone Boon-tech Velox. Le etichette saranno stampate su RE-PLAY NATURE WHITE WS FSC, un supporto sostenibile prodotto da Fedrigoni Self-Adhesive.

Ingresso gratuito per tutti i visitatori registrati a Labelexpo Europe 2023.

ORARI DELLE DIMOSTRAZIONI

LUNEDÌ, MARTEDÌ, MERCOLEDÌ:
11.00, 13.30 e 15.30

GIOVEDÌ:
11.00

(Ogni sessione dura 30 minuti)

POSIZIONE

11C17

SPONSORIZZATO DA:

CERM

ESKO

FEDRIGONI SELF-ADHESIVES

grafotronic

KURZ

XEIKON

The Future of Flexo

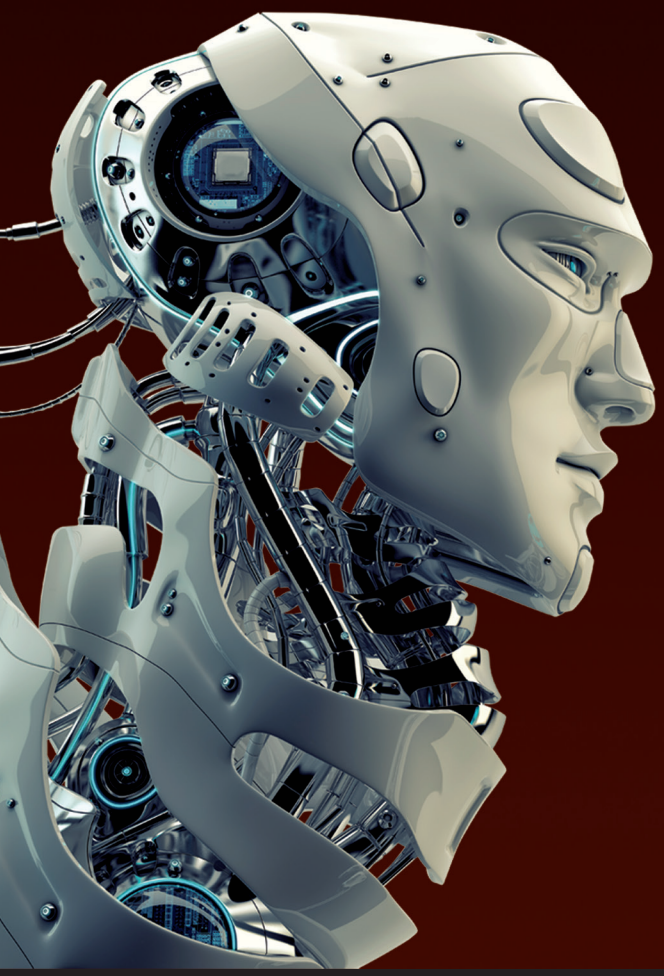

LABELEXPO
EUROPE 2023

Unleash the future of flexo with Nilpeter at Labelexpo Europe 2023. Embark on a visionary journey and discover Nilpeter's interpretation of The Future of Flexo.

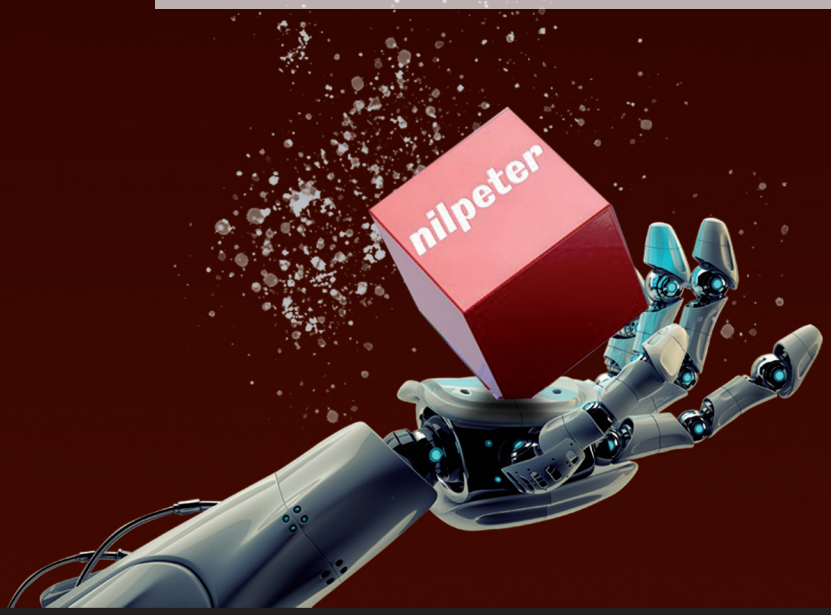

nilpeter ...your printing partner

nilpeter.com

SHOW FEATURES

FLEX PACK TRAIL

Short run, value-added flexible packaging offers label converters an outstanding opportunity to diversify their product offering and provide brands with a 'one-stop shop' for printed packaging.

Label converters can use the same expertise they already bring to label conversion – short turnaround, fast job changeover, in-line and near-line decoration – to bring flexible packaging buyers shorter ordering times, no minimum quantities, multiple variants and personalization/mass customization.

The Labelexpo Europe 2023 Flex Pack Trail will give label converters all the information they need to enter this market: what you need to know about digital and conventional press technologies; flexpack material constructions; coating, laminating, ink and curing requirements; in-line and near-line decoration options; QC and migration testing.

SPONSORED BY:

AGSFLEXO — Stand: 11A24

AKEBOOSE — Stand: 11A24

Bellissima DMS ULTRA HIGH-DEFINITION FLEXO — Stand: 11B25

BOBST — Stand: 3A59, 3A58

FUJIFILM — Stand: 9C39

GEW ...engineering UV — Stand: 4B53

lombardi CONVERTING MACHINERY — Stand: 5B28

Meech — Stand: 6C34

nilpeter — Stand: 7B40

SCREEN — Stand: 9B30

Synthogra — Stand: 6A36

TTS Thermal Transfer Solutions Limited — Stand: 6A45

XEIKON — Stand: 5C28, 5C29

PROGRAMME HORS DU COMMUN

FLEX PACK TRAIL

Les emballages flexibles en petite série et pratiques permettent aux convertisseurs d'étiquettes de diversifier leur gamme de produits et de fournir aux marques un produit complet dédié à l'emballage imprimé.

Les convertisseurs d'étiquettes peuvent utiliser la même expertise qu'ils apportent déjà à la conversion d'étiquettes – une production industrielle courte, une transition professionnelle rapide, une décoration en ligne et en near-line – pour permettre aux acheteurs d'emballages flexibles de réduire leurs temps de commande, de ne pas avoir besoin de quantités minimales ou de variants multiples, et de personnaliser en masse.

Le Labelexpo Europe 2023 Flex Pack Trail donnera aux convertisseurs d'étiquettes toutes les infos nécessaires à leur entrée sur le marché des emballages flexibles : les technologies de presse conventionnelles et numériques ; les matériaux de construction d'emballages flexibles ; les exigences en matière de revêtement, plastification, impression et polymérisation ; les options de décoration en ligne et en near-line ; l'obtention de certificats qualité et les essais de migration.

SPONSORISÉ PAR:

AGSFLEXO — Stand: 11A24

AKEBOOSE — Stand: 11A24

Bellissima DMS ULTRA HIGH-DEFINITION FLEXO — Stand: 11B25

BOBST — Stand: 3A59, 3A58

FUJIFILM — Stand: 9C39

GEW ...engineering UV — Stand: 4B53

lombardi CONVERTING MACHINERY — Stand: 5B28

Meech — Stand: 6C34

nilpeter — Stand: 7B40

SCREEN — Stand: 9B30

Synthogra — Stand: 6A36

TTS Thermal Transfer Solutions Limited — Stand: 6A45

XEIKON — Stand: 5C28, 5C29

DURST HAWK EYE

LABELEXPO EUROPE 2023
11.–14.09.2023
Hall 7, #7C45

Significantly less waste	Automated quality	In-line & real time nozzle compensation

durst

durst-group.com/label

ORTHOTEC

LABEL PRINTING & CONVERTING MACHINE

Introducing Digital Inkjet Screen Varnish + Hot-stamp

ORTHOTEC DG-SCREEN JET enable single or multi-layer screen varnish by inkjet, such thick braille or doming result beyond the conventional converting.

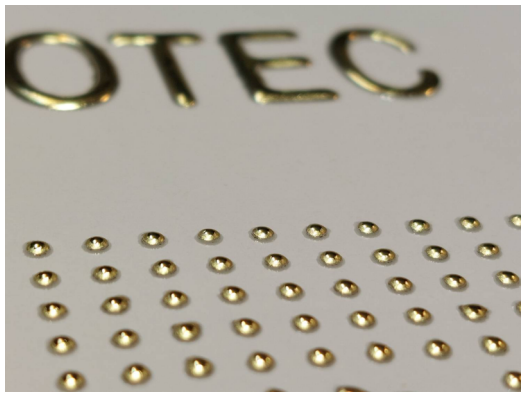

DG-SCREEN

DIGITAL EMBELLISHMENT

SRFD SERIES

DG-SCREEN JET
INKJET VARNISH

FLAT-BED
HOT-STAMP

SEMI-ROTARY
ROTARY DIE-CUT

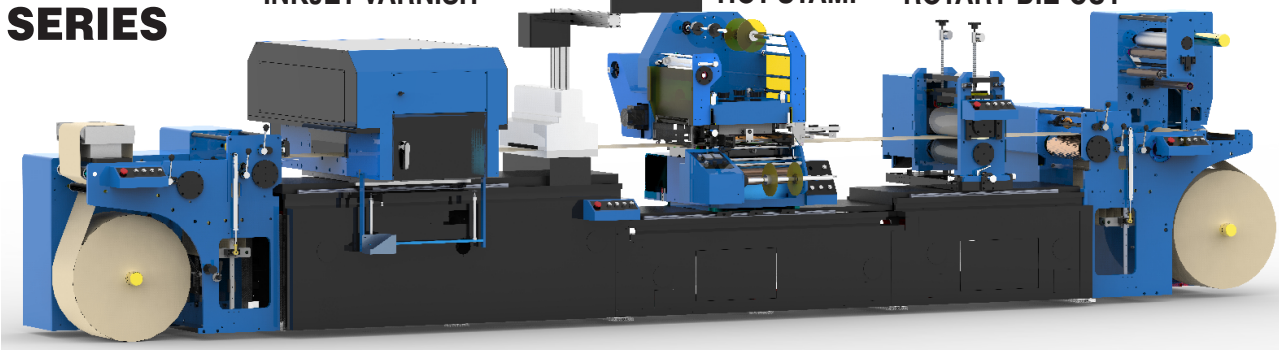

LABELEXPO EUROPE 2023

VISIT US AT

BOOTH 7B19

www.orthotec.com.tw Mail : orthotec@ms1.hinet.net P.O.BOX : 24-157 Taipei, Taiwan TEL : 886-2-23635092

MESSEPROGRAMM

FLEX PACK TRAIL

Hochwertige und flexible Verpackungsangebote für Kleinauflagen stellen für Etikettenkonvertierer eine hervorragende Gelegenheit zur Diversifizierung ihres Produktangebots dar und bieten Marken darüber hinaus eine Rundumlösung für bedruckte Verpackungen.

Etikettenkonvertierer können weiterhin Etikettenkonvertierung mit demselben Grad an Expertise anbieten – schnelle Abwicklungszeiten, schnelle Umrüstzeiten, In-Line- und Near-Line-Verzierung – und so Käufern von flexiblen Verpackungen kürzere Bestellzeiten, Aufträge ohne Mindestabnahme, mehrere Varianten sowie Personalisierung und flexibilisierte Massenproduktion garantieren.

Auf dem Flex Pack Trail der Labelexpo Europe 2023 erhalten Etikettenkonvertierer alle nötigen Informationen, um diesen Markt für sich erschließen zu können: Erfahren Sie, was Sie über digitale und herkömmliche Selbstklebetechnologien, Flexpack-Materialien, Beschichtungen, Laminierungen, Anforderungen an Tinte und Aushärtung, In-Line- und Near-Line-Verzierungsmöglichkeiten, QC und Migrationsprüfungen wissen müssen.

GESPONSERT VON:

AGSFLEXO — Stand: 11A24

AKEBOOSE — Stand: 11A24

hamillroad Bellissima DMS ULTRA HIGH-DEFINITION FLEXO — Stand: 11B25

BOBST — Stand: 3A59, 3A58

FUJIFILM — Stand: 9C39

GEW ...engineering UV — Stand: 4B53

lombardi CONVERTING MACHINERY — Stand: 5B28

Meech — Stand: 6C34

nilpeter — Stand: 7B40

SCREEN — Stand: 9B30

Synthogra — Stand: 6A36

TTS Thermal Transfer Solutions Limited — Stand: 6A45

XEIKON — Stand: 5C28, 5C29

GEWELDIGE BEURSATTRACTIES

FLEX PACK TRAIL

Flexibele verpakkingen in kleine oplagen met toegevoegde waarde bieden etikettenproducenten een uitstekende gelegenheid om hun productaanbod te diversifiëren en merken een 'one-stop shop' voor bedrukte verpakkingen te bieden.

Etikettenproducenten kunnen dezelfde expertise die ze al in huis hebben voor de conversie van etiketten - korte doorlooptijden, snelle omschakeling van opdrachten, in-line en near-line decoratie - gebruiken om kopers van flexibele verpakkingen kortere besteltijden, geen minimumhoeveelheden, meerdere varianten en personalisering/massa-aanpassing te bieden.

De Labelexpo Europe 2023 Flex Pack Trail geeft etikettenproducenten alle informatie die ze nodig hebben om deze markt te betreden: wat u moet weten over digitale en conventionele perstechnologieën; constructies van flexibele verpakkingsmaterialen; vereisten voor coating, lamineren, inkt en uitharding; in-line en nearline decoratieopties; QC en migratietesten.

GESPONSORD DOOR:

AGSFLEXO — Stand: 11A24

AKEBOOSE — Stand: 11A24

hamillroad Bellissima DMS ULTRA HIGH-DEFINITION FLEXO — Stand: 11B25

BOBST — Stand: 3A59, 3A58

FUJIFILM — Stand: 9C39

GEW ...engineering UV — Stand: 4B53

lombardi CONVERTING MACHINERY — Stand: 5B28

Meech — Stand: 6C34

nilpeter — Stand: 7B40

SCREEN — Stand: 9B30

Synthogra — Stand: 6A36

TTS Thermal Transfer Solutions Limited — Stand: 6A45

XEIKON — Stand: 5C28, 5C29

HX Production Group Limited

Producer of PC & Hardcoat PET Film/Sheet

Booth No.
Hall 3,3E 75

11 - 14 September • Brussels, Belgium

LABELEXPO EUROPE 2023

https://www.labelexpo-europe.com/

www.hxproductiongroup.com sales@hxproductiongroup.com

BARCODE AND LABEL PRINTING IS OUR PASSION

Competence in all segments: Industrial, Desktop, Mobile

- Top-5 global barcode printer manufacturer
- 30 years of history, purely focused on developing rugged, reliable, and affordably priced printers

TSC PRINTRONIX AUTO ID

TSC AUTO ID TECHNOLOGY EMEA GMBH

Tel.: +49 (0)8106 37979000 E-Mail: info@tsceu.com

/// www.tscprinters.com

We are looking
for Print & Packaging
Consultants.

theurer.com
C3 | ERP / MIS-Software

ERP / MIS software for
print and packaging

Label Printing
Flexible Packaging
& Converting
Folding Carton
& Corrugated

theurer.com C3 – the leading ERP/MIS business management software for print and packaging.

We are here for you, covering every process of your business:
CRM – product configuration – estimating – purchasing – quality management – order processing – logistics – AI-driven production planning – dashboard-supported controlling – actual costing.

With over 60 employees, we develop solutions for all of our customers' needs. More than 200 enterprises with over 16,000 users in 30 countries trust theurer.com and automate their processes with C3 every day.

www.theurer.com

LABELEXPO
EUROPE 2023
Booth 7A44

Pantec Embellishment Solutions
Enable your customers to win
the battle on the shelf

If you would like to offer your customers more than 'just a printed label', and make their products stand out on the shelf, think embellishment.

Pantec offers a range of embellishment systems and supports you with process know-how and its industrial network.

Learn more at
www.pantec-gs.com
+41 71 5210 808
info.pgs@pantec.com

pantec

FUNCIONES DE LA FERIA

FLEX PACK TRAIL

Los embalajes flexibles son un valor añadido que le ofrecerán una oportunidad increíble de diversificar su oferta de productos y le proporcionarán una “ventanilla única” para la impresión de embalajes.

Los convertidores de etiquetas pueden utilizar la misma experiencia que ya aportan a la conversión de etiquetas (plazos de entrega cortos, cambios rápidos de trabajo, decoración en línea y cerca de la línea) para ofrecer a los compradores de embalajes flexibles plazos más cortos, sin cantidades mínimas, con múltiples variantes y personalización/personalización masiva.

La ruta de embalajes flexibles de Labelexpo Europe 2023 ofrecerá a los convertidores de etiquetas toda la información que necesitan para entrar en este mercado: lo que hay que saber sobre las prensas de impresión digitales y convencionales; construcciones con embalaje flexible; revestimientos, laminados, requisitos sobre secado de tintas; opciones de decoración en línea y cerca de la línea; pruebas de control de calidad y migración.

PATROCINADO POR:

AGSFLEXO — Stand: 11A24

AKEBOOSE — Stand: 11A24

Bellissima DMS ULTRA HIGH-DEFINITION FLEXO — Stand: 11B25

BOBST — Stand: 3A59, 3A58

FUJIFILM — Stand: 9C39

GEW ...engineering UV — Stand: 4B53

lombardi CONVERTING MACHINERY — Stand: 5B28

Meech — Stand: 6C34

nilpeter — Stand: 7B40

SCREEN — Stand: 9B30

Synthogra — Stand: 6A36

TTS Thermal Transfer Solutions Limited — Stand: 6A45

XEIKON — Stand: 5C28, 5C29

ECCEZIONALI INIZIATIVE

FLEX PACK TRAIL

Gli imballaggi flessibili a filiera corta e a valore aggiunto sono un'ottima opportunità per chi si occupa di conversione di etichette: permettono di diversificare la gamma di prodotti offerti e forniscono ai marchi un servizio "tutto incluso" per la stampa degli imballaggi.

Gli operatori possono mettere a frutto l'esperienza accumulata nella conversione di etichette (tempi di lavorazione brevi, cambi rapidi tra una lavorazione e l'altra, decorazione in-line e near-line) per offrire agli acquirenti di imballaggi flessibili la possibilità di piazzare ordini con tempi più rapidi, senza quantità minime, con diverse varianti e con opzioni di personalizzazione/customizzazione di massa.

Il Labelexpo Europe 2023 Flex Pack Trail dà agli operatori tutte le informazioni necessarie per entrare in questo mercato, tutto quello che serve sapere sulle tecnologie di stampa digitali e tradizionali, sulla realizzazione dei materiali flexpack, sui requisiti per rivestimenti, laminazioni, inchiostri e trattamenti, sulle opzioni di decorazione in-line e near-line e sui test da fare per il controllo qualità (QC) e la migrazione.

SPONSORIZZATO DA:

AGSFLEXO — Stand: 11A24

AKEBOOSE — Stand: 11A24

Bellissima DMS ULTRA HIGH-DEFINITION FLEXO — Stand: 11B25

BOBST — Stand: 3A59, 3A58

FUJIFILM — Stand: 9C39

GEW ...engineering UV — Stand: 4B53

lombardi CONVERTING MACHINERY — Stand: 5B28

Meech — Stand: 6C34

nilpeter — Stand: 7B40

SCREEN — Stand: 9B30

Synthogra — Stand: 6A36

TTS Thermal Transfer Solutions Limited — Stand: 6A45

XEIKON — Stand: 5C28, 5C29

ZELLER + GMELIN

High Quality LED Printing Inks

Labelexpo Europe 2023
11 – 14 September, Brussels
Hall 11 / Stand 11C20

EXPERTLY DONE.

Zeller+Gmelin GmbH & Co. KG · Schlossstrasse 20 · 73054 Eislingen/Fils
info@zeller-gmelin.de · www.zeller-gmelin.de

beontag

LABELEXPO EUROPE 2023

Global reach, local essence.

Beontag **enables the future** by expanding communication between **companies, products, and people.**

We are among the industry-leading providers of high-quality **pressure-sensitive adhesive**, **RFID** and **IoT solutions** across a range of business sectors with **global distribution** capabilities.

Our goal is to provide **innovative**, **engaging**, and **sustainable solutions** to businesses worldwide, tailored to their specific local needs.

Presence in **40+** markets

50+ years of experience

Large presence in **Europe, USA, Asia and Latin America**

September 11-14

BRUSSELS EXPO | Hall 5, Booth 5D10

Visit us at Labelexpo Europe 2023 to learn more about our portfolio of graphic and label materials and IOT solutions.

Scan the QR Code to follow us
www.beontag.com

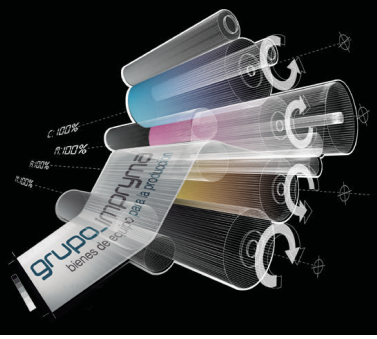

WANJIE EUROPE

11 - 14 September • Brussels
LABELEXPO EUROPE 2023
www.labelexpo-europe.com

Stand 7/D60

SEMI-ROTARY WET OFFSET MACHINE

EUROPEAN HEADQUARTERS & DEMO CENTER IN SPAIN
SERVICE AND SPARE PARTS SUPPORT DIRECTLY FROM EUROPE
SALES AGENCIES IN DIFFERENT EUROPEAN COUNTRIES

TECHNICAL SPECIFICATIONS

Model	Web width	Max. Printing width	Thickness of printing material	Printing length
WJPS-350D	350 mm	340 mm	60-350 g/m²	170-345 mm
WJPS-450D	450 mm	440 mm	80-350 g/m²	210-420 mm
WJPS-560	560 mm	540 mm	80-350 g/m²	210-420 mm
WJPS-660	660 mm	650 mm	80-350 g/m²	210-420 mm

EUROPEAN HEADQUARTERS

Rejas 11, Nave 11-I · 28022 Madrid · SPAIN · Tel. (+34) 913 092 597

www.wanjie-europe.eu - info@wanjie-europe.eu

FEATURE

FLEXO'S FUTURE – ECG

Redefining printing with Expanded Color Gamut's Impact on Efficiency and Sustainability

On Tuesday and Wednesday (12th / 13th), all visitors will be able to attend an ECG seminar in the dedicated features area in hall 11 where they will gain valuable insight from packaging supply chain members, hosted by ECG expert Dr Kai Lankinen.

Pre-registered visitors will also join an organised trail through the show of sponsors' stands.

Time-to-market, efficiency and sustainability are key in the packaging chain. There is demand to produce smaller amounts in a more cost-effective way, where spot color accuracy of brand elements is critical.

Packaging and label production with traditional flexography consists of analogically mixed spot colors which takes up a lot of resources and materials. This ECG trail will explain why and how you can make the transition from traditional spot color printing to modern expanded color gamut printing (ECG).

Label and packaging converters, brand owners and designers will get the opportunity to learn more about the features needed for expanded gamut printing and how using the fixed color ECG set makes package printing more efficient and sustainable.

SEMINAR TIMES

Tuesday 12:15-13:15
Wednesday 12:15-13:15

LOCATION: 11C17

TOUR TIMES

Tour #1: Tuesday, 10:00-11:00 at Stand 3B24
Tour #2: Tuesday, 13:45-14:45 at Stand 7A11
Tour #3: Wednesday, 10:00-11:00 at Stand 8B45
Tour #4: Wednesday, 13:45-14:45 at Stand 7B40

Dr. Lankinen graphic innovations

GOLD SPONSORS:

XSYS Print solid. Stay flexible. · SIEGWERK · nilpeter · HYBRID SOFTWARE · Sandon Global

SILVER SPONSORS:

tesa · SunChemical a member of the DIC group · hamillroad Bellissima DMS ULTRA HIGH-DEFINITION FLEXO · ESKO · AsahiKASEI Asahi Photoproducts

SPONSORS

LEAD MEDIA SPONSOR

LABELS & LABELING

LEAD ASSOCIATION PARTNER

FINAT Linking the Label Community

ASSOCIATIONS

ACIMGA YOUR TOOL TO GROW

EUWID MAKING MARKETS TRANSPARENT

DLA

Febelgra united in graphics

GIPEA GRUPPO ITALIANO PRODUTTORI ETICHETTE AUTOADESIVE

PLATA

SPPES

UNFEA Union Nationale des Fabricants d'Etiquettes Adhésives

VskE Verband der Hersteller selbstklebender Etiketten und Schmalbahnconverter e.V.

MEDIA

ALABRENT

allpack Hellas

AP DIGITALES REVISTA PROFESIONAL DE IMPRESIÓN DIGITAL Y APLICACIONES

Deutschland C2 Coating & Converting

Europe C2 Coating & Converting

Caractère

#cartiflex

CONVERTER & CARTOTECNICA

CONVERTER Flessibili - Carta - Cartone

converter magazine

Converting PACKAGING LABELING CARTOTECNICA

cosmétiquemag

Deutscher Drucker

DIGITAL LABELS & PACKAGING

DOPAPEL

Druck & Medien DAS MAGAZIN DER GRAFISCHEN BRANCHE

EL EMPAQUE +Conversión

EMBALLAGES MAGAZINE

ENVASPRÉS

ETIQ&PACK

F&C Flexo Gravure & Converting magazine

FlexoTech

Food & Ingredients INTERNATIONAL

Food & Drink INTERNATIONAL

gn
ilPoliGrafico
impremprés
industriagráfica online
infopack
innovations IN FOOD PROCESSING & PACKAGING
ItaliaImballaggio
k·print 2023
La Prensa
L&NW LABEL & NARROW WEB
GEIGER MEDIEN
LABELPACK PACKLABEL
Labelworld
Labels Plus
MATBRA&TEKNIK
nord emballage www.n-e.nu
Packnyheter.se
ng
Opakowanie
PACK & LABEL AROUND
PACKAGING &Print Media
Packaging AUSTRIA
Packaging
Packaging Gateway
Packaging herald
Packaging INSIGHTS
PackagingNews
Packaging POLSKA
SOLUTIONS
PACKAGING SUPPLIERS GLOBAL
packtech
packREPORT
PAP'ARGUS
PLASTICS Technology
POLIGRAFIKA
print and publishing europe
print and publishing poland
PRINT MATTERS
PrintWeek
PULPandPAPER Technology
QPP QUICK PRINT PRO
Rassegna IMBALLAGGIO
Rassegna Grafica
Reconnaissance
SIP Fachmagazin für Siebdruck & Digitaldruck
SPECIALIST printing WORLDWIDE
Magazine STAMPARE
SUSTAINABLE PACKAGING NEWS
SVĚT TISKU
ŚWIAT DRUKU THE WORLD OF PRINTING
ŚWIAT POLIGRAFII PROFESSIONAL
VL
VM VERPAKKINGS MANAGEMENT

JURMET

LABELEXPO EUROPE 2023
Hall 3, Stand D20

WINDER 3

Compact duplex slitter - premium model

- automatic settings
- data management
- energy saving solutions
- speed: 680 m/min

LANGER 3

Perfect rewinder for inspection of wrap-around labels:

- energy saving: up to 50%
- speed: 500 m/min
- automatic knives setting
- automatic tension control

Jurmet Sp. z o.o. Sp. K. | ul. Antoniewo 8 | Poland, 87-162 Lubicz Tel. +48566782777-78
sales@jurmet.com | www.jurmet.com

YUPO®

YUPOIML

BRINGS MORE BRANDS FROM SHELF TO BASKET.

THE SHELF IS THE MOST IMPORTANT PART OF ADVERTISING.

Enhance your brand equity and bottle design options with YUPOIML by choosing an in-mold label. Add uniqueness to your package with in-mold labels that can be printed with fluorescent and metallic inks, foil stamped, metallized, coated, spot coated or crafted using any other converting option you desire.

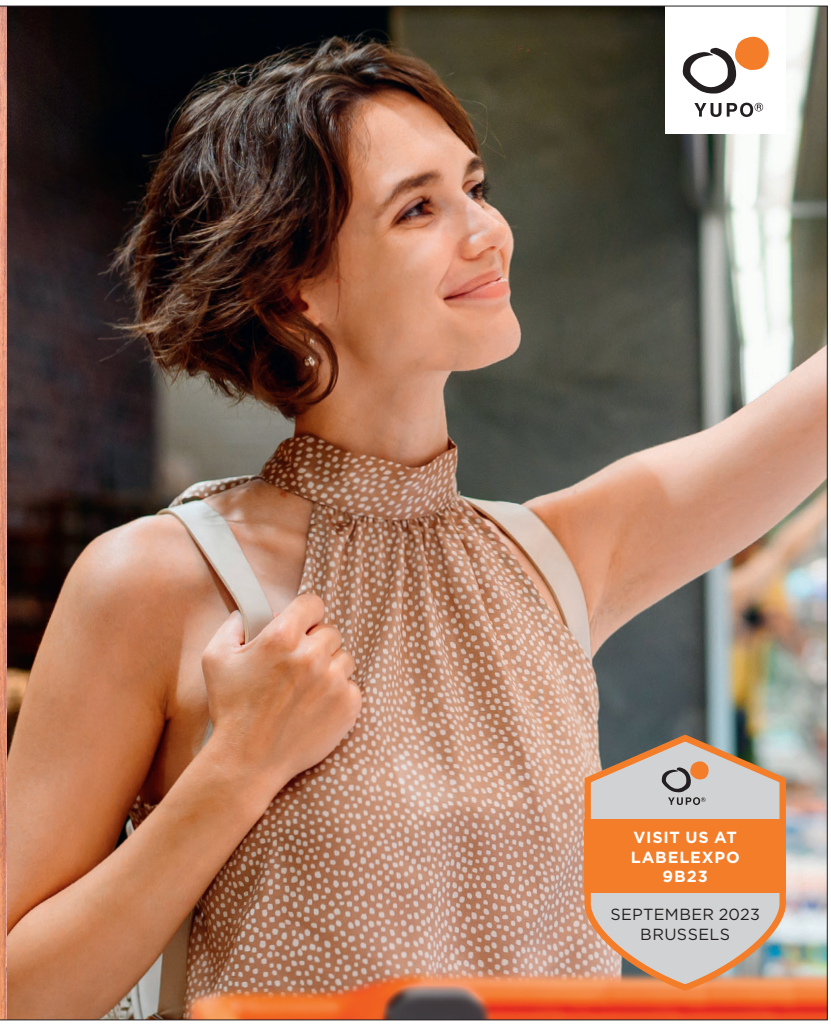

YUPO SYNTHETIC PAPER
PREMIUM SYNTHETIC SUBSTRATES
PRINT | PACKAGE | LABEL | DESIGN
WWW.YUPO.EU
YUPO EUROPE GMBH

YUPO®
VISIT US AT LABELEXPO 9B23
SEPTEMBER 2023 BRUSSELS

LABEL ACADEMY MASTER CLASS: FLEXIBLE PACKAGING

FLEXIBLE PACKAGING MASTERCLASS

TUESDAY 12 SEPTEMBER 2023 – ROOM 1101A AND 1101B, HALL 11 – PRICE: €595

Gain the necessary knowledge and expert guidance that label, and other, converters looking to enter or expand their production into flexible packaging are likely to require – substrates, design and origination, press printing and converting. Learn how ink components interact with drying and curing technologies, and with packaging line demands. Current legislation, including ink migration, will also be addressed.

This master class will be presented by leading flexible packaging experts from the fields of materials, pre-press, printing technology, inks and coatings, and flexible pack formation and filling. It is organized by the Label Academy, the global training program for the label and package printing industry.

9.45 WELCOME ADDRESS

9.50 FLEXIBLE PACKAGING: AN INTRODUCTION

- What is flexible packaging and how big is the market?
- The main types of flexible packaging
- Benefits and advantages of flexible packaging including digital

Fernando Gordillo, EMEA Sustainability Lead GCP and L&P, HP

10.15 CREATION OF ARTWORK AND PRE-PRESS

- Selection of required pack shape/image from a shape story
- Adding physical dimensions and incorporating text, graphics, and 3D structure
- Artwork, step-and-repeat, color management and proofing

Jan De Roeck, Director - Industry Relations and Strategy, Esko

10.40 PAPER AND BOARD, METALLIC FOIL, FILMS AND MULTI-LAYER CONSTRUCTIONS

- Performance demands on flexible packaging materials
- Commonly used substrates, their properties and applications
- Laminates, barrier properties and heat sealing

Nanette Thomas, CEO and Owner, Synthogra

11.05 PRINTING PROCESSES AND TECHNIQUES

- Considerations of web widths, tension and edge control
- Web treatment: cleaning, heat management, chill rolls and inspection
- Quality control, compliance and testing

Alberto Redaelli, Sales Manager, Lombardi

11.30 BREAK WITH TEA AND COFFEE

11.50 UV PRINTING AND FOOD PACKAGING

- Managing UV in flexible packaging production
- Progress update on the Finat UVFoodSafe initiative
- Recommendations for future guidelines

Jonathan Sexton, UVFoodSafe Group Lead, Finat/Sun Chemical

12.15 INKS, COATINGS, CURING AND LAMINATING

- Inks and ink requirements
- Performance and usage – food contact, migration, deep freeze, etc.
- Laminating inks, and barrier coatings

Molly L. Hladik PhD, Global Research and Development Manager, Michelman

12.40 CONVERTING FLEXIBLE PACKAGING

- Slitting and laminating: requirements and processes
- Pouching production processes
- Quality control and troubleshooting

John Price, President, Karlville

Rob Stelea, Senior Converting Specialist, Karlville

13.05 FROM LABELS TO FLEXIBLES – A CONVERTER PERSPECTIVE

- What does a label converter need to understand?
- What are the potential pitfalls?
- Challenges of managing a multi-stream business

Steve Baker, Managing Director, Baker Labels

Harry Baker, BakPac Sales & Operations, BakPac

13.30 NETWORKING LUNCH

14.15 END OF MASTER CLASS

Programme correct at time of print.

Super Color (Guangzhou) - China's Top UV Ink Manufacturer
Redefine Printing Excellence with our World-Class UV Inks

SUPER·COLOR®
超彩油墨

Unlock Success with Super Color UV Inks:

- Uncompromising Quality
- Extensive Product Range
- Global Reputation

✓ **LED UV / UV Flexo Inks:**
Enhance your prints with vibrant colors and precise results
✓ **LED UV / UV Digital Inks:**
Experience the future of printing with fast-curing, high-quality digital inks
✓ **LED UV / UV Flexo Inks for Shrinkage Films:**
Leave a lasting impression with superior adhesion and print quality
✓ **LED UV / UV Flexo Varnishes, Adhesives & Primers:**
Elevate your prints with gloss, matt, and high-resistant finishes
✓ **LED UV / UV Rotary Screen Inks:**
Achieve sharpness and ease of use for flawless results
✓ **LED UV / UV Offset / Letterpress Inks:**
Achieve exceptional ink transfer and water resistance for intricate designs

Join Our Global Network of Success:

✓ Cutting-edge products at the forefront of innovation
✓ Unmatched quality for exceptional results
✓ Comprehensive support and guidance for your business

Visit **www.itopcolor.com** for more information.
Contact us now to become a distributor of Super Color UV inks.

Tel: +86-763-3988972
Email: sales@super-color.com.cn

Direct Thermal Synthetic Film |Facestock|

88inch Wide
37~257μm Thickness

- Labels
- Tags
- Tickets
- Security Labels

- Translucent
- Water Resistance
- Security
- Hot jet Water Resistance
- Heat Resistance
- High Sensitivity for Fast Printing
- Phenol Free

Custom Design & Supply to Meet Specific Requirements

DURICO
www.durico.co.kr

Korea Plant & H/Q: Durico C&T, Inc. Oedap 6-gil 33, Sangju-si, Gyeongbuk 37240, Korea | Phone: +82 2 525 8405 | e-mail: info@durico.co.kr
U.S. Office: Durico Imaging Inc, 6905 Oslo Circle Suit G, Buena Park, CA 90621 | Phone: +1 714 521 7000 | e-mail: sales@duricoimaging.com
Europe Office: Durico Imaging bvba. Villastraat 2C, 1830 Machelen, BELGIUM | Phone: +32 (0)470 632 965 | e-mail: euro@duricoimaging.com

LABEL ACADEMY MASTER CLASS: SUSTAINABLE LABELS AND PACKAGING

SUSTAINABLE LABELS AND PACKAGING
MASTERCLASS

WEDNESDAY 13 SEPTEMBER 2023 – ROOM 1101A AND 1101B, HALL 11

Gain the necessary technical knowledge and expert guidance that label – and other – converters looking to improve their sustainability credentials need to become more efficient with their resources. Learn how to contribute to a circular economy and meet current EU regulations.

Different aspects of the label production process are examined. Discover how to make sustainable choices with inks and coatings, understand liner waste disposal challenges and solutions, and learn how to use blockchain for recording and reporting sustainability criteria for your business.

This master class will be presented by leading sustainability experts. It is organized by the Label Academy, the global training program for the label and package printing industry.

9.45 WELCOME ADDRESS

9.50 CHALLENGES AND OPPORTUNITIES: A CONVERTER PERSPECTIVE

- Approaches to label and plastic collection and recycling
- Leaner and greener energy usage
- Sustainable labeling: what the converter needs to know

Paloma Alonso, (incoming) CEO, All4Labels

Gabriela Neves, VP Global R&D and Sustainability, All4Labels

10.15 DEVELOPING SUSTAINABILITY STANDARDS

- Packaging and Packaging Waste Regulations (PPWR)
- Other EU regulations
- Design for Recycling guidelines

Pablo Englebienne, Regulatory Affairs & Sustainability Manager, Finat

Maja Desgrées du Loû, Policy Officer for Packaging and Packaging Waste Directive, European Commission

10.40 USING BLOCKCHAIN FOR RECORDING AND REPORTING SUSTAINABILITY BENEFITS

- Planning and implementing a sustainability program
- What should converters be measuring and recording?
- Reporting to brands

Federico D'Annunzio, Founder and CEO, Traent.com

11.05 UNDERSTANDING SUSTAINABILITY IN FLEXIBLE PACKAGING

- Benefits over rigid packaging
- Alternative materials and innovations
- Supporting the circular economy

Adam Robinson, Sustainability and Insights Manager, Coveris

11.30 BREAK WITH TEA AND COFFEE

11.50 PS LABELS AND THE CIRCULAR ECONOMY

- Role of labels in circular packaging
- Washable adhesives: technology and benefits
- Linerless

Alena Maran, Director Marketing Strategy & Sustainability, Avery Dennison

Wayne Middleton, Senior Linerless Segment Lead EMENA, Avery Dennison

12.15 SUSTAINABLE INKS AND COATINGS

- How do inks impact container recycling and reuse?
- The challenge of shrink sleeve and PS label inks
- Carbon footprint impact of UV and UV-LED curing

Pierre Dogliani, R&D Innovation Manager NW Europe, Flint Group

12.40 OPTIONS FOR MATRIX AND LINER WASTE

- Benefits of a waste extraction system
- Capturing, collection and transport
- Saying no to landfill: recycling programs for release liner

Karsten Kejlhof, Chief Commercial Officer, Lundberg Tech

13.05 ENABLING LINER MATERIAL CIRCULARITY: THE OPPORTUNITY

- How big is the used liner material opportunity?
- CELAB collection and recycling pathways
- Exploring geographic and logistics solutions

Ophélie Gourdou, Project Manager, CELAB Europe

13.30 THE HOLY GRAIL OF CLOSING THE LOOP

- Digitalisation of packaging for recycling
- Benefits of digital watermarks to the packaging value chain
- Update on the status of the project

Jan 't Hart, Project Manager HolyGrail 2.0, AIM (European Brands Association)

13.55 NETWORKING LUNCH

14.40 END OF MASTER CLASS

Programme correct at time of print.

DIELINE FORUM - DESIGN TOMORROW

MONDAY 11 SEPTEMBER, TUESDAY 12 SEPTEMBER – MEETING ROOM 301, NEAR HALL 3

DIELINE FORUM
LABELEXPO EUROPE

WHY ATTEND:

If you're passionate about branding and package design, Dieline Forum 2023 is the must-attend event combining topics of sustainability and branding. Not only will you learn from some of the best and brightest creatives building some of the world's biggest brands, but you'll come away inspired, learning how to innovate and design a better tomorrow.

WHAT TO EXPECT:

When you register for Dieline Forum 2023, you'll witness some of the best designers, brands, and agencies in the world presenting case studies and innovative ideas to get your creative juices pumping. Learn how to build the brands of tomorrow and innovate for the future.

Expect to leave this two-day conference feeling fired up and ready to design the brands of tomorrow.

PRICES

Dieline member rate - €200

Brand owner rate - €350

Printer/ Converter rate - €900

DAY ONE - MONDAY

12.45 WELCOME ADDRESS FOR DAY ONE

Andrew Gibbs, Founder and CEO at Dieline, Co-founder of PlasticFree.com

13.00 PLASTICFREE

What happens if 160 million creatives design a plastic-free world?

Jemma Wong, Chief Marketing Officer

14.00 GOODS NORWAY

Derek Ercolano, Design Lead

15.00 HERE DESIGN

The exuberant joy of the sustainable imagination

Brandi Parker, Brand-Level Sustainability Consultant and Tess Wickstead, Strategy Partner

16.00 LAVERNIA & CIENFUEGOS

Sustainable personal care

Andreu Gadea, Product Design Manager & International Relationships Manager

DAY TWO - TUESDAY

12.45 WELCOME ADDRESS FOR DAY TWO

Andrew Gibbs, Founder and CEO at Dieline, Co-founder of PlasticFree.com

13.00 PEARLFISHER LONDON

David Jenkinson, Partner, Design & Experience

14.00 TURNER DUCKWORTH LONDON

Matt Lurcock, Creative Director

15.00 BRAND UNION STOCKHOLM

Transforming the idea of reuse: Case study on reused remade

Jonas Andersson, CEO

16.00 MOTHER DESIGN LONDON

Redefining category tropes

Jo Tulej, Creative Director

Programme correct at time of print.

DOMINO

11 - 14 September • Brussels
LABELEXPO EUROPE 2023
www.labelexpo-europe.com

Experience the Domino Difference
Visit us in Hall 9, Booth 9A60

See what makes Domino technology and support different from anything else in the market.

www.domino-printing.com

Domino. Do more.

Images may include optional extras or upgrades. Print quality may differ depending on consumables, printer, substrates and other factors. Images and photographs do not form any part of any terms and conditions between you and Domino.

renova
WE NEVER LOSE CONTROL

STEP INTO A WORLD OF ACCURACY

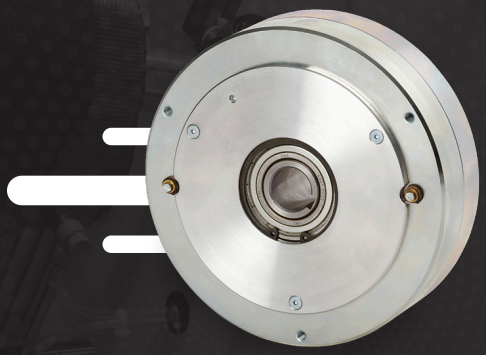

> WEB TENSION CONTROL SYSTEMS
> WEB TENSION SENSORS
> BRAKES & CLUTCHES
> LOAD CELLS

VISIT US AT BOOTH 6C48

www.renova-srl.com - info@renova-srl.com - tel. +39 0227007394

EXPERIENCE THE BENEFITS OF MOISTURE & COATING MEASUREMENT DIRECTLY ON THE PRODUCTION LINE

Process Optimization with Constant Monitoring

No Maintenance, No Drifting
Easy Installation

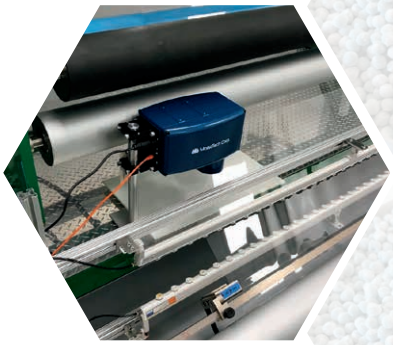

Increase Efficiency with Automated Measurement and Control

Immediate Improvements: Dryer Control, Product Quality & Reduced Human Error

MoistTech Corp.

info@moisttech.com / www.moisttech.com
941-727-1800

11 - 14 September • Brussels
LABELEXPO EUROPE 2023
www.labelexpo-europe.com
STAND 7A35

Martin Automatic
Everywhere and right next to you

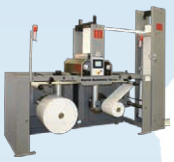

Located in the heartland of the United States and circling the globe, Martin Automatic has supplied nonstop unwinds and rewinds to thousands of converters in over 70 countries. Join our network and increase your productivity and profitability. Experience the value of Martin Automatic's global reach and commitment to each of your converting lines. Martin Automatic - everywhere and right next to you.

Martin Automatic

High Performance Splicing,
Rewinding, and Tension Control Systems

OUR EXPERIENCE...YOUR ADVANTAGE

THE GREEN AR EXPERIENCE

PLANT A VIRTUAL TREE AT LABELEXPO EUROPE 2023

Labelexpo Europe 2023 has teamed up with the Woodland Trust to create a fun experience for you that will make a positive difference for our world.

With just one minute of your time you can view the exciting potential of AR and help contribute to a more sustainable future.

HOW IT WORKS:

- Scan this code
- Take a one minute survey
- You plant a virtual tree
- The Woodland Trust plants a real tree on your behalf

EXHIBITOR LIST BY CATEGORY CONTENTS

PAGE	ENGLISH	FRENCH	GERMAN	DUTCH	SPANISH	ITALIAN
68	Supplier of	Fournisseur de	Produktangebot:	Leverancier van	Proveedor de	Fornitore di
68	3D technologies: imaging, prototyping and printing	Technologies 3D: imagerie, prototypage et impression	3D-Technologien: Imaging, Prototyping und Druck	3D-technologieën: imaging, prototyping en printing	Tecnologías 3D: creación de imágenes, prototipos e impresión	Tecnologie 3D: imaging, prototipi e stampa
68	Active and intelligent packaging	Emballages actifs et intelligents	Aktive und intelligente Verpackungen	Actieve en intelligente verpakkingen	Envases activos e inteligentes	Imballaggi attivi e intelligenti
68	Adhesives	Adhésifs	Klebstoffe	Kleefstoffen	Adhesivos	Adesivi
68	Air / water treatment systems	Systèmes de traitement de l'air/ de l'eau	Systeme zur Luft-/ Wasserbehandlung	Lucht-/ waterbehandelingssystemen	Sistemas de tratamiento de aire y agua	Sistemi di trattamento dell'aria/acqua
68	Anilox roll cleaning systems	Systèmes de nettoyage des rouleaux anilox	Reinigungssysteme für Rasterwalzen	Reinigingssystemen voor rasterwalsen	Sistemas de limpieza de rodillos anilox	Sistemi di pulizia dei rulli anilox
68	Anilox rolls	Rouleaux anilox	Rasterwalzen	Rasterwalsen	Rodillos anilox	Rulli anilox
68	Archival and filing systems	Systèmes d'archivage et de classement	Archivierungs- und Ablagesysteme	Archiverings- en opbergsystemen	Sistemas de archivo y clasificación	Sistemi di archivi e raccolta dati
68	Barcode systems	Systèmes de codes-barres	Barcodesysteme	Barcodesystemen	Sistemas de códigos de barras	Sistemi di codici a barre
68	Booklet processing systems	Systèmes de traitement des brochures	Systeme zur Broschürenerstellung	Bookletproductiesystemen	Sistemas de tratamiento de folletos	Sistemi per opuscoli
68	Card and board materials	Matériaux en carton et carton ondulé	Kartonagen und Plattenmaterialien	Karton en kartonmaterialen	Materiales de cartón y cartulina	Materiali di carta e cartone
69	Charging and discharging systems	Systèmes de charge et de décharge	Beschickungs- und Entnahmesysteme	Laad- en ontlaadsystemen	Sistemas de carga y descarga	Sistemi di carico e scarico
69	Coating / laminating machines	Machines de revêtement/ pelliculage	Beschichtungs-/Lackier- und Kaschieranlagen	Coat-/lamineermachines	Máquinas para el revestimiento y laminado	Macchine per rivestimento/ laminazione
69	Coatings and varnishes	Revêtements et vernis	Beschichtungen und Lacke	Coatings en vernissen	Revestimientos y barnices	Rivestimenti e vernici
69	Coding and marking	Codage et marquage	Codierung und Markierung	Coderingen en markeringen	Codificación y marcado	Codifica e marcatura
69	Cold foiling	Dorure à froid	Kaltfolienveredelung	Koudfolies	Laminado en frío	Decorazione a freddo
69	Color management and control	Gestion et contrôle des couleurs	Farbmanagement und -regelung	Kleurbeheer en kleurcontrole	Gestión y control del color	Gestione e controllo del colore
69	Color proofing equipment	Équipement d'épreuvage couleur	Farbproofsysteme	Kleurcontroleapparatuur	Equipo de pruebas de color	Attrezzature per prove colore
69	Cores and core cutters	Mandrins et coupeurs de mandrins	Hülsen und Hülsenschneidmaschinen	Kernen en kernsnijders	Coronas y cortadoras de núcleo	Nuclei e relative macchine da taglio
70	Corona and flame treaters	Traitements corona et à la flamme	Korona- und Flammbehandlungssysteme	Corona- en vlambehandeling	Equipos de tratamiento por corona y llama	Trattamento Corona e fiamma
70	Cutting / stamping machines	Machines de découpe/ d'estampage	Schneid- und Stanzmaschinen	Snij- en preegmachines	Máquinas de corte y estampación	Macchine da taglio e punzonatrici
70	Cylinders, printing and magnetic	Cylindres, d'impression et magnétiques	Druck- und Magnetzylinder	Drukcilinders en magnetische cilinders	Cilindros, de impresión y magnéticos	Cilindri di stampa e magnetici
70	Data processing services	Services de traitement des données	Datenverarbeitungsservices	Diensten voor dataverwerking	Servicios de tratamiento de datos	Servizi di elaborazione dati
70	Desktop printers	Imprimantes de bureau	Tischdrucker	Desktopprinters	Impresoras de sobremesa	Stampanti desktop
70	Dies and tooling (rotary and flatbed)	Formes et outillage (rotatif et à plat)	Stanzformen und Verarbeitungswerkzeuge (Rotation und Flachbett)	Stanzen en stansgereedschap (rotatie en vlak)	Matrices y herramientas (rotativas y planas)	Stampi e utensili (rotativi e in piano)
70	Digital converting equipment	Équipement de transformation numérique	Digitale Verarbeitungssysteme	Digitale conversieapparatuur	Equipos de conversión digital	Attrezzature di converting digitale
70	Digital presses (inkjet)	Presses numériques (jet d'encre)	Digitaldrucksysteme (Inkjet)	Digitale persen (inkjet)	Prensas digitales (inyección de tinta)	Macchine da stampa digitali (getto d'inchiostro)
71	Digital presses (toner)	Presses numériques (toner)	Digitaldrucksysteme (Toner)	Digitale persen (toner)	Prensas digitales (tóner)	Macchine da stampa digitali (toner)
71	Doctor blades	Racles	Rakeln	Rakelmessen	Láminas rasuradoras	Racle
71	Dome labeling / doming machines	Étiqueteuses à dôme/machines de dômage	3D-Doming-Etiketten und Doming-Maschinen	Domelabels / domelabelmachines	Máquinas de etiquetas de cúpula	Etichette resinate/macchine per doming
71	Drive and control systems	Systèmes d'entraînement et de contrôle	Antriebs- und Steuerungssysteme	Aandrijf- en controlesystemen	Sistemas de accionamiento y control	Sistemi di azionamento e di controllo
71	Engraving machinery	Machines de gravure	Graviermaschinen	Graveermachines	Maquinaria de grabado	Incisione
71	Fabric label materials	Matériaux d'étiquettes en tissu	Materialien für Textiletiketten	Materialen textiellabels	Materiales para etiquetas textiles	Materiali per etichette in tessuto
71	Fabric label presses	Presses d'étiquettes en tissu	Drucksysteme für Textiletiketten	Persen textiellabels	Prensas para etiquetas textiles	Macchine da stampa per etichette in tessuto
71	Fan fold label equipment	Équipement pour étiquettes en accordéon	Systeme für Leporello-Falzetiketten	Apparatuur kettingetiketten	Equipo de etiquetado en abanico	Attrezzature per etichette a ventaglio
71	Finishing equipment, slitters and rewinders	Équipement de finition, découpeuses et enrouleurs	Weiterverarbeitungssysteme, Längsschneider und Aufwickler	Afwerkapparatuur, snijmachines en rollenwikkelaars	Equipos de acabado, cortadoras y rebobinadoras	Dispositivi di finitura, tagliabordi e riavvolgitori
71	Flexo presses	Presses flexo	Flexodruckmaschinen	Flexopersen	Prensas flexográficas	Macchine da stampa flessografica
72	Gravure presses	Presses hélio	Tiefdruckmaschinen	Diepdrukpersen	Prensas de huecograbado	Macchine da stampa rotocalco
72	Hand-held labeling systems	Systèmes d'étiquetage portables	Handgeführte Etikettiersysteme	Handheld etiketteersystemen	Sistemas manuales de etiquetado	Sistemi di etichettatura portatili
72	Hologram equipment	Équipement pour hologrammes	Systeme für Hologrammetiketten	Hologramapparatuur	Equipos para hologramas	Attrezzature olografiche
72	Holograms / OVDs (optically variable devices)	Hologrammes/dispositifs optiques variables	Hologramme/Kinegramme (OVDs)	Hologrammen / optisch variabele kenmerken (OVD's)	Holograms / OVD (dispositivo ópticamente variable)	Ologrammi/OVD (elementi otticamente variabili)
72	Hot air and IR drying systems	Systèmes de séchage à air chaud et IR	Heißluft- und Infrarot-Trocknungssysteme	Hetelucht- en IR-droogsystemen	Sistemas de secado por aire caliente e IR	Sistemi di essiccazione IR e ad aria calda

72	Hot foil machinery	Machines de tirage à la feuille	Systeme für Heißfolienprägung	Preegmachines	Maquinaria para láminas en caliente	Macchine per decorazione a caldo
72	Hot stamping / embossing cylinders	Cylindres d'estampage/ marquage à chaud	Heißpräge-/Prägezylinder	Cilinders voor pregen / reliëfdruk	Cilindros de estampación en caliente	Cilindri di goffratura/ stampaggio a caldo
72	Hot stamping foils	Feuilles d'estampage à chaud	Heißprägefolien	Preegfolies	Láminas de estampación en caliente	Lamine per stampaggio a caldo
72	Hybrid presses	Presses hybrides	Hybride Drucksysteme	Hybride persen	Prensas híbridas	Macchine da stampa ibride
72	In-mold label materials	Matériaux d'étiquetage moulé	Materialien für In-Mold-Labelling	Materialen voor inmold-labels	Materiales para etiquetas en molde	Materiali per etichette "in stampo"
72	Industry service suppliers	Fournisseurs de services industriels	Industrielle Services	Leveranciers industriële diensten	Proveedores de servicios industriales	Fornitori di servizi per l'industria
72	Ink control-dispensing systems	Systèmes de contrôle et dosage de l'encre	Systeme für Farbsteuerung/-dosierung	Inktdoseringssystemen	Sistemas de control-dispensación de tinta	Sistemi di erogazione-controllo dell'inchiostro
72	Inking rollers	Rouleaux encreurs	Farbwalzen	Inktrollen	Rodillos entintadores	Rulli d'inchiostrazione
72	Inks	Encres	Druckfarben/Tinten	Inkten	Tintas	Inchiostri
73	Insertion / onsertion systems	Systèmes d'insertion/de réinsertion	Systeme zum Einstecken/ Auflegen	Insteek- / opbrengsystemen	Sistemas de inserción	Sistemi di innesto/onsertion
73	Inspection equipment	Équipement d'inspection	Inspektionssysteme	Inspectieapparatuur	Equipos de inspección	Dispositivi di ispezione
73	Label applicators	Applicateurs d'étiquettes	Etikettierer	Etiketteermachines	Aplicadores de etiquetas	Etichettatrici
74	Label dispensers	Distributeurs d'étiquettes	Etikettenspender	Etiketteerapparaten	Dispensadores de etiquetas	Distributori di etichette
73	Label overprinters and print-apply systems	Systèmes de surimpression d'étiquettes et d'application par impression	Overprint-Etikettendrucker und Print& Apply-Lösungen	Imprintstations en print en apply etiketteersystemen	Sobreimpresoras de etiquetas y sistemas de aplicación de impresión	Stampanti per etichette e sistemi stampa-applica
73	Label papers	Papiers pour étiquettes	Etikettenpapiere	Etiketmaterialen	Papeles de etiqueta	Carta per etichette
75	Laser-cutting engraving systems	Systèmes de gravure et découpe laser	Systeme für Laserschneiden/-gravur	Lasergraveersystemen	Sistemas de grabado por corte láser	Sistemi di incisione con taglio al laser
75	Letterpress presses	Presses typographiques	Buchdruckmaschinen	Boekdrukpersen	Prensas tipográficas	Macchine per lastre tipografiche
75	Linerless and self-wound labels	Étiquettes linerless et à enroulement automatique	Linerless-/Self-Wound-Etiketten (ohne Trägermaterial)	Linerless en gelamineerde etiketten	Etiquetas sin soporte y autoadhesivas	Etichette arrotolate e senza liner
75	Metalized substrates	Supports métallisés	Metallisierte Substrate	Metallic substraten	Sustratos metalizados	Substrati metallizzati
75	Metallization	Métallisation	Metallisierung	Metallic materialen aanbrengen	Metalización	Metallizzazione
75	MIS software	Logiciels MIS	MIS-Software	MIS-software	Software MIS	Software MIS
75	Offset blankets	Blanchets offset	Offset-Gummitücher	Rubberdoeken	Mantillas offset	Caucciù offset
75	Offset presses	Presses offset	Offsetdruckmaschinen	Offsetpersen	Prensas offset	Macchine da stampa offset
75	Plate mounting equipment	Équipement de montage des plaques	Systeme zur Druckplattenmontage	Plaatopbrengapparatuur	Equipo de montaje de planchas	Attrezzature per montaggio lastre
75	Plates and platemaking equipment	Plaques et équipement de fabrication de plaques	Druckplatten, Systeme zur Druckplattenherstellung	Platen en plaatmakersapparatuur	Planchas y equipos de fabricación de planchas	Lastre e attrezzature di produzione lastre
75	Prepress systems	Systèmes prépresse	Systeme für die Druckvorstufe	Prepress-systemen	Sistemas de preimpresión	Sistemi di prestampa
75	Pressure-sensitive films	Films adhésifs	Selbstklebefolien	Drukgevoelige folies	Láminas autoadhesivas	Film sensibili alla pressione
76	Pressure-sensitive papers	Papiers adhésifs	Haftpapiere	Drukgevoelig papier	Papeles autoadhesivos	Carta sensibile alla pressione
76	Pressure-sensitive tapes	Rubans adhésifs	Klebebänder	Drukgevoelige tape	Cintas autoadhesivas	Nastri sensibili alla pressione
76	Radio frequency identification (RFID)	Identification par radiofréquence (RFID)	RFID-Technologie (Radio Frequency Identification)	RFID-tags (radio-frequentie identificatie)	Identificación por radiofrecuencia (RFID)	Identificazione a radiofrequenza (RFID)
76	Release liners	Liners de protection	Release-Liner/Trennpapiere	Rugpapier	Revestimientos antiadherentes	Pellicole protettive
76	Roll handling equipment	Équipement de manutention des rouleaux	Systeme für Rollenhandling	Rolhanteringsapparatuur	Equipos de manipulación de bobinas	Attrezzature di movimentazione rulli
76	Screen printing equipment	Équipement de sérigraphie	Siebdruckausstattung	Zeefdrukapparatuur	Equipos de serigrafía	Attrezzature per serigrafia
76	Security inks-varnishes	Encres et vernis de sécurité	Sicherheitsdruckfarben/-tinten/-lacke	Veiligheidsinkt-vernissen	Tintas-barnices de seguridad	Vernici-inchiostri di sicurezza
76	Security materials	Matériaux de sécurité	Sicherheitsmaterialien	Beveiligingsmaterialen	Material de seguridad	Materiali di sicurezza
77	Semi-rotary presses	Presses semi-rotatives	Halbrotative Maschinen	Semi-rotatiepersen	Prensas semirotativas	Macchine da stampa semi-rotative
77	Shrink / stretch films	Films rétractables/étirables	Schrumpf-/Stretchfolien	Krimp-/rekfolies	Films retráctiles / estirables	Film estensibili/retraibili
77	Silicone release coatings	Revêtements antiadhésifs en silicone	Silikon-Trennbeschichtungen	Siliconen afneembare coating	Recubrimientos antiadherentes de silicona	Rivestimenti di rilascio in silicone
77	Sleeve systems	Systèmes de manchons	Sleeve-Systeme	Sleevesystemen	Sistemas de manguitos	Sistemi sleeve
77	Splicing equipment	Équipement de collage	Verklebungssysteme (Splicing)	Splicers	Equipos de empalme	Attrezzature per giunzioni
77	Static elimination systems	Systèmes d'élimination de l'électricité statique	Antistatiksysteme	Antistatische systemen	Sistemas de eliminación de electricidad estática	Sistemi di eliminazione cariche elettrostatiche
77	Synthetic Papers	Papiers synthétiques	Synthetische Papiere	Synthetisch papier	Papeles sintéticos	Carta sintetica
77	Test equipment	Équipement de test	Testanlagen	Testapparatuur	Equipos de prueba	Attrezzature di collaudo
77	Thermal transfer ribbons	Rubans de transfert thermique	Thermotransferbänder	Thermische transferlinten	Cintas de transferencia térmica	Nastri a trasferimento termico
77	Track and trace solutions	Solutions de suivi et de traçabilité	Track&Trace-Lösungen	Track-and-trace-oplossingen	Soluciones de seguimiento y localización	Soluzioni per tracciabilità
78	Trade associations	Associations professionnelles	Fachverband	Beroepsorganisaties	Asociaciones profesionales	Associazioni di categoria
78	Trade press	Presse spécialisée	Fachmagazin	Vakpers	Prensa especializada	Stampa commerciale
78	Used and rebuilt presses	Presses d'occasion et reconditionnées	Gebrauchte/Überholte Maschinen	Tweedehands en gereviseerde persen	Prensas usadas y reconstruidas	Macchine da stampa usate e ricondizionate
78	UV / LED lamps and curing systems	Lampes UV LED et systèmes de séchage	UV-/LED-Lampen und -Härtungssysteme	Uv-/led-lampen en -droogsystemen	Lámparas UV / LED y sistemas de curado	Sistemi di polimerizzazione e lampade UV/LED
78	VIP / thermal materials	Matériaux VIP/thermiques	Dämmstoffe/ Vakuumdämmplatten (VIPs)	VIP / thermische materialen	VIP / materiales térmicos	Materiali termici/VIP
78	Waste management and handling systems	Systèmes de gestion et de traitement des déchets	Handling-Systeme für Produktionsabfälle	Afvalbeheer en afvalverwerkingssystemen	Sistemas de gestión y manipulación de residuos	Sistemi di movimentazione e gestione dei rifiuti
78	Web cleaning systems	Systèmes de nettoyage de bande	Systeme zur Bahnreinigung	Reinigingssystemen voor rotatiepersen	Sistemas de limpieza web	Sistemi di pulizia della bobina
78	Web guiding and tension control	Contrôle du guidage et de la tension de la bande	Bahnführung und Bahnzugregelung	Baangeleiding en baanspanningscontrole	Guiado de banda y control de tensión	Sistemi guidanastro e controllo della tensione
78	Wraparound films	Films enveloppants	Wickelfolien	Wrapfolies	Láminas envolvedoras	Film avvolgenti

EXHIBITOR LIST BY CATEGORY

3D TECHNOLOGIES: IMAGING, PROTOTYPING AND PRINTING

CHESPA	7D19
CN INDUSTRIE	3E11
GLOBAL INKJET SYSTEMS	8A30
HANGZHOU ECOOGRAPHIX DIGITAL TECHNOLOGY	6C56
HOLOLENS TECHNOLOGY	3D68
IC3D SOFTWARE	8B45
INFIGO	9A10
METEOR INKJET	8B45
SHM INTERNATIONAL	8C77
SIBRESS	3A27
UNIFULL LABEL	9A20

ACTIVE AND INTELLIGENT PACKAGING

AVERY DENNISON	5A31
BERHALTER SWISS DIE-CUTTING	5E41
CHEMICAL TECHNOLOGIES SIA	11C48
CHESPA	7D19
DYM MACHINERY	5C24
EDALE	7A39
ESATEC	4A24
HYBRID SOFTWARE GROUP	8B45
JIANGSU LANYING PACKING MATERIAL	7C51
KONICA MINOLTA	8C22 + 8C21
MGI DIGITAL TECHNOLOGY	8C22 + 8C21
MONOTECH SYSTEMS	9C16
SHANGHAI ROCKY ADHESIVES	4A48
SHANGHAI UPG INTERNATIONAL TRADING	9A17
SHENZHEN YUANMINGJIE TECHNOLOGY	4C69
SIHL GROUP	6C15
START INTERNATIONAL	9A26
TAMARACK PRODUCTS	4E67

ADHESIVES

AMBEL LABELING AND PRINTING MATERIALS CO.,LIMITED (GUANGZHOU)	5C44
ANHUI SINOGRACE CHEMICAL	3C68
ATÉCÉ GRAPHIC PRODUCTS	4D63
AVERY DENNISON	5A31
BALTINK	4E26
BEONTAG	5D10
BEYOND ADHESIVES	7A46
BOSTIK	6B20
CHEMINSTRUMENTS	4E42
DIGINK	3E10
DOW	7E41
ELKEM	7B27
EUKALIN SPEZIAL-KLEBSTOFF FABRIK	5A03
FANGDA PACKAGING(HEBEI, CHINA)	6A18
FENGHUA TECHNOLOGY DEVELOPMENT	7A41
FLINT GROUP	5C28 + 5C29
FOCUS	3C18
FRIMPEKS	9A70
FRIMPEKS	9A70
GERGONNE INDUSTRIE	4E38
GIC	9C10
GUANGDONG BISHIXI TECHNOLOGY	4A44
GUANGDONG YOUHUA NEW MATERIAL TECHNOLOGY	6E56
HANGMA PAPER PRODUCTS	7E52
HANGZHOU IECHO SCIENCE & TECHNOLOGY	9C50
HB FULLER	6D11
HENKEL AG & CO. KGAA	5A22
HERMA GMBH	5C14
IBES GESTION Y DESARROLLO	7E24
ICHEMCO S.R.L.	4E42
INKSTAR OFFICE APPLIANCE FACTORY OF TIANJIN	7A53
JIANGSU DCHANGE MATERIALS	8A45
JIANGSU JINDA PACKAGING MATERIALS TECHNOLOGY	5C25
JIANGXI TIANYIN PAPER	11A25
JIANGXI ZHENGUAN NEW MATERIAL	6A16
JIAXING HUAYI IMP AND EXP	4A66
JOY PAPER	8A03
JURMET SP. Z O.O. SP.K	3D20
LECTA - ADESTOR	5D15
LINTEC EUROPE	8B01
LOMBARDI CONVERTING MACHINERY	5B28
MAAN ENGINEERING	11D23
MAIC EUROPE LTD	6E15
MANUCOR	4A27
MGI DIGITAL TECHNOLOGY	8C22 + 8C21
MIRAGE INKS LTD	6C23
MONDULA GMBH	4C62
POLYMOUNT INTERNATIONAL BV	11A35
POLYTEX ENVIRONMENTAL INKS B.V.	11C48
RIETSTACK B.V.	11A47
SAILING	7E63
SHANGHAI JAOUR ADHESIVE	5D53
SHANGHAI ROCKY ADHESIVES	4A48
SHANGHAI UPG INTERNATIONAL TRADING	9A17
SHENZHEN CENTURY SECURITY TECHNOLOGY	7E61
SHENZHEN JOHNSON NEW MATERIALS	5A37
SHENZHEN LIKEXIN INDUSTRIAL	5E17
STAHL EUROPE BV	5E15
SUMEI CHEMICAL	5E51
SUN CHEMICAL	5E45
SUNCROWN	5D40
SUPER FILM	4A69
SUZHOU PIAOZHIHUA COMPOSITE MATERIALS TECHNOLOGY	4B52
TESA	11A26
TLS ANILOX	7A30
TRIWILL GROUP	7E43
UPM RAFLATAC	5E37 + 5D41
VPF GMBH & CO.KG	4C68
WACKER	4D65
WEIFANG QIYUAN ADHESIVE PRODUCTS	5C49
WENZHOU DENCHERN MACHINERY	8A82
WENZHOU QIANGDA NEW MATERIAL TECHNOLGY	9A51
WUXI LIN QI COMPOSITE MATERIAL	6A50
XINCAI (HONG KONG) INDUSTRIAL	8A41
XIAMEN HANIN ELECTRONIC TECHNOLOGY	11D32
ZELLER+GMELIN	11C20
ZHEJIANG FULAI NEW MATERIALS	9A52
ZHEJIANG SHAWEI DIGITAL TECHNOLOGY	7B55

AIR / WATER TREATMENT SYSTEMS

ECOAIR	6E43

ANILOX ROLL CLEANING SYSTEMS

ACCESS PRINTING SOLUTION	9A21
ANILOX LASER TECHNOLOGY	3E36
CHANGZHOU RELASER MATERIAL ENGINEERING	7E45
CHESHIRE ANILOX TECHNOLOGY	6C37
CLEAN SOLUTIONS GROUP	7D51
DANTEX GROUP	9A34
DC DRUCKCHEMIE	7C27
ECOAIR	6E43
FLEXO WASH	7B25
FOCUS LABEL MACHINERY	8C14
GUANGZHOU PRINT AREA TECHNOLOGY	3C75
IBES GESTION Y DESARROLLO	7E24
INGLESE	3E72
LASERCLEAN	7D18
PRINT SYSTEMS	7B16
RECYL	6A44
SITEXCO-TEG TECHNOLOGIES	7D31
TLS ANILOX	7A30
TROIKA SYSTEMS	3A68
ULMEX INDUSTRIE SYSTEM GMBH & CO	5E33
ZECHER GMBH	5E33

ANILOX ROLLS

ACCESS PRINTING SOLUTION	9A21
ACME ROLLTECH	7A14
ANILOX LASER TECHNOLOGY	3E36
APEX EUROPE	3B52
APPLIED LASER ENGINEERING	7E38
CHANGZHOU RELASER MATERIAL ENGINEERING	7E45
CHESHIRE ANILOX TECHNOLOGY	6C37
DANTEX GROUP	9A34
IBES GESTION Y DESARROLLO	7E24
PRAXAIR SURFACE TECHNOLOGIES, A LINDE COMPANY	5B05
PRIMEBLADE SWEDEN AB	3E18
PULSE ROLL	3C64
RK PRINTCOAT INSTRUMENTS	4A50
ROTARY TECHNOLOGY (GUANGZHOU) CO. LTD.	7A42
ROTOMETAL	6C35
SANDON GLOBAL	11D33
TLS ANILOX	7A30
TROIKA SYSTEMS	3A68
WUXI TIANNIU INTELLIGENT EQUIPMENT CO.LTD	6E11
ZECHER GMBH	5E33

ARCHIVAL AND FILING SYSTEMS

JALEMA	3C73
RAILEX	6C17
THE GREY ELEPHANT	4A39

BARCODE SYSTEMS

AEBO SCIENCE TECH CO,LTD	7A62
ARMOR-IIMAK	5C40
AXICON AUTO ID	5E57
BUSITEL	3E25
CAB	9B38
COMERCIAL ARQUE	5D44
DIGINK	3E10
EUCCOI TECHNOLOGY	3E59
EYEC	8A64
FENGHUA TECHNOLOGY DEVELOPMENT	7A41
GT-SOLEX GMBH	7B50
GUANGDONG BISHIXI TECHNOLOGY	4A44
INKJET SOLUTIONS GROUP LTD	9A24
INKSTAR OFFICE APPLIANCE FACTORY OF TIANJIN	7A53
LAKE IMAGE SYSTEMS LTD	8A36
MFT AUTOMATION	4A22
NORWIX EUROPE	9A42
PLURISERVICE	6A35
REA ELEKTRONIK	9B61
ROSAS MASCHINENBAU	7B50
SHANGHAI UPG INTERNATIONAL TRADING	9A17
SHANTOU HIGH TECH ZONE JUSHENG TECHNOLOGY CO.LTD	6A56
SHENZHEN HANGLOBAL DIGITAL SOLUTIONS.	9A30 + 3A66
SHENZHEN YUANMINGJIE TECHNOLOGY	4C69
SQ LABEL	7E14
START INTERNATIONAL	9A26
THE GREY ELEPHANT	4A39
UAB PRINTMARK GROUP	3C71
UNIFULL LABEL	9A20
VELLERINO SDI	5B23
XIAMEN DELISH AUTOMATION EQUIPMENT	6C58
XIAMEN HANIN ELECTRONIC TECHNOLOGY	11D32
XIAMEN MINGYOU DIGITAL TECHNOLOGY	9B22
ZHUOLI IMAGING TECHNOLOGY	5D19

BOOKLET PROCESSING SYSTEMS

BROTECH	8C81
ESATEC	4A24
FIX-A-FORM INTERNATIONAL	7E36
KPG EUROPE LIMITED	9A24
PRINTUM TECHNOLOGY GMBH	6C53
ROSAS MASCHINENBAU	7B50
ROTOCONTROL EMT GMBH	11C21
SERMAR MACHINES	8A50
SMAG	3C15

CARD AND BOARD MATERIALS

ALUMINIUM FERON	6C16
GUANGDONG YUEHELE LABEL MATERIALS	5C42
HANGMA PAPER PRODUCTS	7E52
HANGZHOU IECHO SCIENCE & TECHNOLOGY	9C50
ITALSTICK	5E09
JALEMA	3C73
JIANGSU LANYING PACKING MATERIAL	7C51
LECTA - ADESTOR	5D15
MDV PAPIER- UND KUNSTSTOFFVEREDELUNG GMBH	5E27
MTEX NS	8C58
PRINTCITY ALLIANCE	11C20
RAILEX	6C17

RIETSTACK B.V.	11A47
ROEHM GMBH	3A10
SEIBERT - PFV	6E05
SHANGHAI UPG INTERNATIONAL TRADING	9A17
SHENZHEN YUANMINGJIE TECHNOLOGY	4C69
SYNTHOGRA	6A36
WUZHOU SPECIAL PAPER GROUP	5A26

CHARGING AND DISCHARGING SYSTEMS

DYM MACHINERY	5C24
MARTIGNONI	11D25

COATING / LAMINATING MACHINES

AKEBOOSE	11A24
AKO PRINTING TECHNOLOGY SHANGHAI	7B47
BANDALL BV	7D24
BROTECH	8C81
CHEMINSTRUMENTS	4E42
COMEXI	4C25
DCM USIMECA	5E26
DELTA MODTECH	6E51
DOREY DCS	4C65B
DYM MACHINERY	5C24
ECOSYSTEM COSTRUZIONI SPA	5C20
ETI CONVERTING	7A31
FOCUS	3C18
FURIMACH CHINA	7A40
GIC	9C10
HANGZHOU ECOOGRAPHIX DIGITAL TECHNOLOGY	6C56
HCI CONVERTING EQUIPMENT	3A48
HSF FILMS	3C16
ITASA	5B15
KARLVILLE	8A86
MTEX NS	8C58
NDC HOT MELT ADHESIVE APPLICATION SYSTEM	6A47
PRIMEBLADE SWEDEN AB	3E18
PRINTUM TECHNOLOGY GMBH	6C53
RAVENWOOD PACKAGING	6D05
RK PRINTCOAT INSTRUMENTS	4A50
SHANDONG HOACO AUTOMATION TECHNOLOGY	4C20
STEINEMANN DPE AG	4B61 + 4C61
TRESU	7C19
VALCO MELTON	6C24
VLIESSTOFF KASPER	9A45
WUXI TIANNIU INTELLIGENT EQUIPMENT CO.LTD	6E11
ZHEJIANG FULAI NEW MATERIALS	9A52

COATINGS AND VARNISHES

AB GRAPHIC INTERNATIONAL	6A37
ACTEGA	6C32
APEX EUROPE	3B52
ATÉCÉ GRAPHIC PRODUCTS	4D63
BALDWIN	6A23
BALTINK	4E26
BOSTIK	6B20
CHEMICAL TECHNOLOGIES SIA	11C48
CHESPA	7D19
CONTINENTAL	4A61
DIGINK	3E10
FANGDA PACKAGING (HEBEI, CHINA)	6A18
FLINT GROUP	5C28 + 5C29
FOCUS	3C18
FOLEX	9C12
FRIMPEKS	9A70
FRIMPEKS	9A70
GUANGZHOU PRINT AREA TECHNOLOGY	3C75
GUYENNE PAPIER	8A60
HENKEL AG & CO. KGAA	5A22
HUBERGROUP DEUTSCHLAND	7E39
HUECK FOLIEN	6E48
ICHEMCO S.R.L.	4E42
INNOVIA FILMS	4A47
INX INTERNATIONAL INK CO	7D54
ITASA	5B15
JIAXING HUAYI IMP AND EXP	4A66
LACTIPS	11A33
LEMMACO KFT	4A68
LUCKY HUAGUANG GRAPHICS	3B72
MAAN ENGINEERING	11D23
MAXCESS / ROTOMETRICS	4B45
MDV PAPIER- UND KUNSTSTOFFVEREDELUNG GMBH	5E27
MICHELMAN	5D20
MIRAGE INKS LTD	6C23
MITEX	7E18
MONDULA GMBH	4C62
MTEX NS	8C58
PANOVAL ASIA	4E08
POLYTEX ENVIRONMENTAL INKS B.V.	11C48
PREMIER COATING & CONVERTERS	5A17
PRINTCITY ALLIANCE	11C20
PRINTLED	7D25
QUANZHOU LICHANG PLASTICS.,LTD	4C63
RADIOR FRANCE	7E20
SEIBERT - PFV	6E05
SHANGHAI UPG INTERNATIONAL TRADING	9A17
SHM INTERNATIONAL	8C77
SIEGWERK	7A11
SILTECH	8A01
STAHL EUROPE BV	5E15
SUMEI CHEMICAL	5E51
SUN CHEMICAL	5E45
SUPER FILM	4A69
TLS ANILOX	7A30
TOYO INK	6D26
TRIWILL GROUP	7E43
UPM RAFLATAC	5E37 + 5D41
UPRINT GLOBAL	11A34
WEILBURGER GRAPHICS GMBH	11C20
WENZHOU DABA MACHINERY	7A37
XIANHE	4D72
ZELLER+GMELIN	11C20
ZHEJIANG FULAI NEW MATERIALS	9A52

CODING AND MARKING

AMICA SYSTEMS	9C54
API FOILMAKERS	5A28
ARMOR-IIMAK	5C40
AXICON AUTO ID	5E57
BUSITEL	3E25
CAB	9B38
COMERCIAL ARQUE	5D44
COMEXI	4C25
DIGIMARC	3A05
DIGINK	3E10
DNP IMAGINGCOMM	3A24
GENERAL	11C05
GLOBAL INKJET SYSTEMS	8A30
GT-SOLEX GMBH	7B50
INKJET SOLUTIONS GROUP LTD	9A24
INKSTAR OFFICE APPLIANCE FACTORY OF TIANJIN	7A53
LEMMACO KFT	4A68
METEOR INKJET	8B45
MFT AUTOMATION	4A22
MONDULA GMBH	4C62
MPRINT	4B61 + 4C61
MÜHLBAUER GROUP	6D07
NORWIX EUROPE	9A42
PEOPLE&TECHNOLOGY	9C46
RAVENWOOD PACKAGING	6D05
REA ELEKTRONIK	9B61
ROSAS MASCHINENBAU	7B50
SHENZHEN ZOLO PACKAGING TECHNOLOGY	3A17
SQ LABEL	7E14
T-TRADE GROUP	11D11
THE GREY ELEPHANT	4A39
TTR EUROWORKS	4E44
UAB PRINTMARK GROUP	3C71
VELLERINO SDI	5B23
XEIKON	5C28 + 5C29
XIAMEN HANIN ELECTRONIC TECHNOLOGY	11D32
ZHUOLI IMAGING TECHNOLOGY	5D19

COLD FOILING

ALBERTIN	5C39
API FOILMAKERS	5A28
BALTINK	4E26
BUSITEL	3E25
COLOUR FOILS LTD.	8A24
DACO SOLUTIONS	4A53
DRAGON FOILS LIMITED	3B40
DYM MACHINERY	5C24
EASILYCONVERTED.COM	11B24
EVOPRINT - THE PRINTING EVOLUTION	8A57
FAR EAST YU LA INDUSTRY LIMITED	4E63
HENGFENG MATERIALS TECHNOLOGY (ZHEJIANG)	7E49
HERMANS FOIL AND EMBOSSING DIES	5A15
HOLO WELT	3A70
INFINITY® FOILS, INC.	6A30
INKJET SOLUTIONS GROUP LTD	9A24
JIANGSU LANYING PACKING MATERIAL	7C51
LEMMACO KFT	4A68
LEONHARD KURZ STIFTUNG & CO.KG	4B61 + 4C61
LESKO ENGINEERING	11A47
LOMBARDI CONVERTING MACHINERY	5B28
MONDULA GMBH	4C62
PACK VISION BV	6C18
RUETTIMANN TRADE AG	7A54
SHENZHEN HANGLOBAL DIGITAL SOLUTIONS	9A30 + 3A66
STAMPING FOIL	7B44
STEINEMANN DPE AG	4B61 + 4C61
UEI FALCONTEC®	6A30
UNIVACCO	4A42
VELLERINO SDI	5B23
XIAMEN MINGYOU DIGITAL TECHNOLOGY	9B22

COLOR MANAGEMENT AND CONTROL

BALDWIN	6A23
BST	3D40
CHESPA	7D19
COLORCONSULTING	6D19
DURST GROUP	7C45
ECO3	5C31
EPSON	9A50
ESKO	3C60
EYEC	8A64
FAG GRAPHIC SYSTEMS SA	3E62
FLINT GROUP	5C28 + 5C29
GLOBAL GRAPHICS SOFTWARE	8B45
GLOBAL INKJET SYSTEMS	8A30
GMG GMBH & CO. KG	11C20
GRAPHIC REPUBLIK	9A33
GSE DISPENSING	7D59
GTI GRAPHIC TECHNOLOGY, INC.	8A43
HUBERGROUP DEUTSCHLAND	7E39
HYBRID SOFTWARE GROUP	8B45
JALEMA	3C73
JETRON	8C01
KONICA MINOLTA	8C22 + 8C21
LAKE IMAGE SYSTEMS LTD	8A36
MAXCESS / ROTOMETRICS	4B45
MEASURECOLOR	8B51
METEOR INKJET	8B45
MONDULA GMBH	4C62
NIKKA RESEARCH DEUTSCHLAND	7B45
PRINTCITY ALLIANCE	11C20
RK PRINTCOAT INSTRUMENTS	4A50
SHENZHEN HANGLOBAL DIGITAL SOLUTIONS	9A30 + 3A66
SIEGWERK	7A11
TOYO INK	6D26
TROIKA SYSTEMS	3A68
X-RITE PANTONE	3E60
XEIKON	5C28 + 5C29
XITRON	8B45
ZELLER+GMELIN	11C20

COLOR PROOFING EQUIPMENT

BALDWIN	6A23
DROP AG	11F25
ECO3	5C31
FAG GRAPHIC SYSTEMS SA	3E62
GMG GMBH & CO. KG	11C20
GRAPHIC REPUBLIK	9A33
GSE DISPENSING	7D59
GTI GRAPHIC TECHNOLOGY, INC.	8A43
JUST NORMLICHT GMBH	9A47
LUSTER LIGHTTECH	3E61
RHEINTACHO MESSTECHNIK GMBH	11A30
SHANGHAI ROCKY ADHESIVES	4A48
X-RITE PANTONE	3E60

CORES AND CORE CUTTERS

ADOLF BRODBECK MASCHINENBAU GMBH & CO. KG	6C50
ASHE CONVERTING EQUIPMENT	4C51 + 4B51
CELLOPACK	5E06
DOUBLE E GROUP	7E51
EASILYCONVERTED.COM	11B24
EBERLE	8A23
ERREPI, ITALIAN LABEL EQUIPMENT SINCE 1987	11B32
FURIMACH CHINA	7A40
GRAFOTRONIC	7B39
HCI CONVERTING EQUIPMENT	3A48
JURMET SP. Z O.O. SP.K	3D20
LEMORAU S M UNI LDA	4C37
NICELY MACHINERY I SLITTER REWINDERS	4B23
STARFOIL TECHNOLOGY NETHERLANDS	6C18
XIAMEN DELISH AUTOMATION EQUIPMENT	6C58

CORONA AND FLAME TREATERS

BALDWIN	6A23
IEEC POWER ELECTRONICS	7A10
MARTIGNONI	11D25

CUTTING / STAMPING MACHINES

WEIFANG HENGCHENGXIANG PRECISION MACHINERY TECHNOLOGY	4B69
ARROW SYSTEMS	8C07
BANDALL BV	7D24
BW PAPERSYSTEMS	4E64
DACO SOLUTIONS	4A53
ECLIPSE LABEL EQUIPMENT	8B21
EMB	4A30
ERREPI, ITALIAN LABEL EQUIPMENT SINCE 1987	11B32
ETI CONVERTING	7A31
FAES	6D27
FORTISBLADES	4A72
GIC	9C10
GM GRAFISK MASKINFABRIK	9A40
GOLDEN LASER	8B35
HANGZHOU ECOOGRAPHIX DIGITAL TECHNOLOGY	6C56
HANGZHOU IECHO SCIENCE & TECHNOLOGY	9C50
HCI CONVERTING EQUIPMENT	3A48
HEBEI WANJIE/WANJIE EUROPE	7D60
HEFEI SAGA COMPUTER NUMERICAL CONTROL	9A09
HUZHOU VTEX LABEL FABRIC	7A51
INKSTAR OFFICE APPLIANCE FACTORY OF TIANJIN	7A53
JWEI	8C72
KOCHER+BECK GMBH + CO. ROTATIONSSTANZTECHNIK KG	6C53
LEMUGROUP	4B30
LESKO ENGINEERING	11A47
MÜHLBAUER GROUP	6D07
NICKEL	3A15
PACKERS	6E46
POLAR	7A29
PRINTSPAUL GMBH & CO KG	8A40
RIETSTACK B.V.	11A47
ROTARY TECHNOLOGY (GUANGZHOU) CO. LTD.	7A42
ROTUTECH HISPANIA.	9A05
SAILING	7E63
SCHOBERTECHNOLOGIES GMBH	7B31
SERMAR MACHINES	8A50
SHANDONG HOACO AUTOMATION TECHNOLOGY	4C20
SHENZHEN REBORN INTELLIGENT EQUIPMENT TECHNOLOGY	8C82
SHENZHEN YUANMINGJIE TECHNOLOGY	4C69
SHM INTERNATIONAL	8C77
STARFOIL TECHNOLOGY NETHERLANDS	6C18
STEINEMANN DPE AG	4B61 + 4C61
TECNOCUT	4A40
TKM	7A22
VALIANI S.R.L. - SUMMA GROUP	8B36
VALLOY	8C38
VICUT	8C06
ZHEJIANG HEXIANG PRINTING MACHINERY	3A69

CYLINDERS, PRINTING AND MAGNETIC

APPLIED LASER ENGINEERING	7E38
ESON CZ	7B21
IBES GESTION Y DESARROLLO	7E24
JIANGSU LANYING PACKING MATERIAL	7C51
KOCHER+BECK GMBH + CO. ROTATIONSSTANZTECHNIK KG	6C53
LARTEC	5C15
MAXCESS / ROTOMETRICS	4B45
MITEX	7E18
ROTARY	3A42
ROTARY TECHNOLOGY (GUANGZHOU) CO. LTD.	7A42
ROTOMETAL	6C35
THE GREY ELEPHANT	4A39
TLS ANILOX	7A30
UEI FALCONTEC®	6A30
UNIVERSAL ENGRAVING	6A30
WENZHOU DENCHERN MACHINERY	8A82
WINK DIE-CUTTING TOOLS	5C30

DATA PROCESSING SERVICES

ACA SYSTEMS	6E64
DROP AG	11F25
DURST GROUP	7C45
EYEC	8A64
LENZE	7E53
NIKKA RESEARCH DEUTSCHLAND	7B45
ONEVISION SOFTWARE	8C12
OPENPACK GMBH	7A27
SQ LABEL	7E14
THEURER.COM GMBH	6A62

DESKTOP PRINTERS

AFINIA LABEL	8C42
ASTRONOVA PRODUCT IDENTIFICATION	9C05
BIXOLON	9A63
BLUE STAR PLANNING	6A46
BUSITEL	3E25
COMERCIAL ARQUE	5D44
EPSON	9A50
EUCCOI TECHNOLOGY	3E59
EVOPRINT - THE PRINTING EVOLUTION	8A57
GUANGDONG BISHIXI TECHNOLOGY	4A44
PLURISERVICE	6A35
POSTEK	11C36
SHANGHAI UPG INTERNATIONAL TRADING	9A17
SHANTOU HIGH TECH ZONE JUSHENG TECHNOLOGY CO.LTD	6A56
SQ LABEL	7E14
T-TRADE GROUP	11D11
TTR EUROWORKS	4E44
UAB PRINTMARK GROUP	3C71
VIPCOLOR TECHNOLOGIES	8A11
XIAMEN HANIN ELECTRONIC TECHNOLOGY	11D32

DIES AND TOOLING (ROTARY AND FLATBED)

WEIFANG HENGCHENGXIANG PRECISION MACHINERY TECHNOLOGY	4B69
ALBERTIN	5C39
BERHALTER SWISS DIE-CUTTING	5.00E+41
DELTA MODTECH	6E51
DOREY DCS	4C65B
EMB	4A30
ESON CZ	7B21
FIX-A-FORM INTERNATIONAL	7E36
FURIMACH CHINA	7A40
HERMANS FOIL AND EMBOSSING DIES	5A15
HINDERER + MÜHLICH GMBH & CO. KG	4B61 + 4C61
KOCHER+BECK GMBH + CO. ROTATIONSSTANZTECHNIK KG	6C53
LARTEC	5C15
MAXCESS / ROTOMETRICS	4B45
PACKERS	6E46
ROTARY TECHNOLOGY (GUANGZHOU) CO. LTD.	7A42
SCHOBERTECHNOLOGIES GMBH	7B31
SERMAR MACHINES	8A50
SHANDONG HOACO AUTOMATION TECHNOLOGY	4C20
UEI FALCONTEC®	6A30
UNIVERSAL ENGRAVING	6A30
VALIANI S.R.L. - SUMMA GROUP	8B36
VICUT	8C06
WINK DIE-CUTTING TOOLS	5C30

DIGITAL CONVERTING EQUIPMENT

AFINIA LABEL	8C42
ANYTRON	8B27
ASHE CONVERTING EQUIPMENT	4C51 + 4B51
BOBST	3A59 + 3A58
BROTECH	8C81
CARTES	5D29
DACO SOLUTIONS	4A53
DYM MACHINERY	5C24
EASILYCONVERTED.COM	11B24
ECOSYSTEM COSTRUZIONI SPA	5C20
EVOPRINT - THE PRINTING EVOLUTION	8A57
GIC	9C10
GM GRAFISK MASKINFABRIK	9A40
GOLDEN LASER	8B35
GRAFITEC LABEL PRESSES	4A49
GRAFOTRONIC	7B39
GUANGZHOU YUTIAN MACHINERY MANUFACTURE/ GUANGZHOU YUE AN IMPORT EXPORT	8A15
HANGZHOU IECHO SCIENCE & TECHNOLOGY	9C50
HEFEI SAGA COMPUTER NUMERICAL CONTROL	9A09
HP	P100
KARLVILLE	8A86
KETE GROUP LIMITED	3E58
KONICA MINOLTA	8C22 + 8C21
LAMBDA TECHNOLOGY	8A21
LEMORAU S M UNI LDA	4C37
LESKO ENGINEERING	11A47
MAAN ENGINEERING	11D23
MASCHINEN FROMMER	7A33
MGI DIGITAL TECHNOLOGY	8C22 + 8C21
MPRINT	4B61 + 4C61
MPS SYSTEMS BV	11B19
NILPETER	7B40
NINGBO DARUI AUTOMATION EQUIPMENT	8B58
ORTHOTEC	7B19
PRINTSPAUL GMBH & CO KG	8A40
RE S.P.A. CONTROLLI INDUSTRIALI	9C36
RHYGUAN	9A16A
ROSAS MASCHINENBAU	7B50
ROTOCONTROL EMT GMBH	11C21
SHANGHAI RIGHTINT INDUSTRIAL (GROUP)	3C77
SHENZHEN REBORN INTELLIGENT EQUIPMENT TECHNOLOGY	8C82
SMAG	3C15
STEINEMANN DPE AG	4B61 + 4C61
UPRINT GLOBAL	11A34
VALIANI S.R.L. - SUMMA GROUP	8B36
VICUT	8C06
XEIKON	5C28 + 5C29
ZONTEN	4A35

DIGITAL PRESSES (INKJET)

AB GRAPHIC INTERNATIONAL	6A37
ACCESS PRINTING SOLUTION	9A21
AFINIA LABEL	8C42
AMICA SYSTEMS	9C54
ANYTRON	8B27
ARROW SYSTEMS	8C07
ASTRONOVA PRODUCT IDENTIFICATION	9C05
BOBST	3A59 + 3A58
CARTES	5D29
COMEXI	4C25
DANTEX GROUP	9A34
DIGINK	3E10
DOMINO	9A60
DRAGON FOILS LIMITED	3B40
DURST GROUP	7C45
EASY*DIGITAL*PRINTING	8C75
ECOSYSTEM COSTRUZIONI SPA	5C20
EPSON	9A50
EVOPRINT - THE PRINTING EVOLUTION	8A57
FOCUS LABEL MACHINERY	8C14
FORTUNA IMATEK	3A73
GALLUS	11C30
GLOBAL GRAPHICS SOFTWARE	8B45
GLOBAL INKJET SYSTEMS	8A30
GT-SOLEX GMBH	7B50
GUANGZHOU PULISI TECHNOLOGY	9C18
GUANGZHOU YUTIAN MACHINERY MANUFACTURE/ GUANGZHOU YUE AN IMPORT EXPORT	8A15
HANGZHOU ECOOGRAPHIX DIGITAL TECHNOLOGY	6C56
HEFEI SAGA COMPUTER NUMERICAL CONTROL	9A09
HP	P100
HYBRID SOFTWARE GROUP	8B45
INKJET SOLUTIONS GROUP LTD	9A24
JETRON	8C01
JINYA LABEL	5C48
KONICA MINOLTA	8C22 + 8C21
KPG EUROPE LIMITED	9A24
LABEL SOURCE PRINTING MACHINE	3A60
LEMUGROUP	4B30
LEONHARD KURZ STIFTUNG & CO.KG	4B61 + 4C61
LOMBARDI CONVERTING MACHINERY	5B28
MARK ANDY	4C45
MASCHINEN FROMMER	7A33
METEOR INKJET	8B45
MGI DIGITAL TECHNOLOGY	8C22 + 8C21
MONOTECH SYSTEMS	9C16
MPRINT	4B61 + 4C61
MPS SYSTEMS BV	11B19
MTEX NS	8C58
MULTITEC	5C10
NAISI DIGITAL	9C52
NILPETER	7B40
NINGBO DARUI AUTOMATION EQUIPMENT	8B58
NORWIX EUROPE	9A42
OMET	6C40 + 6E30 + 6E40
ORTHOTEC	7B19
PÁTRIA PRINTING HOUSE	8A29
PRINTLED	7D25
REA ELEKTRONIK	9B61
ROSAS MASCHINENBAU	7B50
ROTUTECH HISPANIA.	9A05
SCREEN	9B30
SHANGHAI RIGHTINT INDUSTRIAL (GROUP)	3C77
SHANGHAI UPG INTERNATIONAL TRADING	9A17

SHENZHEN HANGLOBAL DIGITAL SOLUTIONS	9A30 + 3A66
SHENZHEN KINGT TECHNOLOGY	8C71
SHENZHEN RUNTIANZHI DIGITAL EQUIPMENT	8A70
SHM INTERNATIONAL	8C77
SUN CHEMICAL	5E45
TAOTECH DIGITAL TECHNOLOGY	3E78
UNIVACCO	4A42
VLIESSTOFF KASPER	9A45
XEIKON	5C28 + 5C29
XITRON	8B45
ZELLER+GMELIN	11C20
ZHEJIANG SHAWEI DIGITAL TECHNOLOGY	7B55
ZHEJIANG WEIGANG TECHNOLOGY	3C25

DIGITAL PRESSES (TONER)

ANYTRON	8B27
ASTRONOVA PRODUCT IDENTIFICATION	9C05
CHESPA	7D19
HP	P100
KONICA MINOLTA	8C22 + 8C21
LEONHARD KURZ STIFTUNG & CO.KG	4B61 + 4C61
MARK ANDY	4C45
MASCHINEN FROMMER	7A33
NAISI DIGITAL	9C52
NINGBO DARUI AUTOMATION EQUIPMENT	8B58
PRINTSPAUL GMBH & CO KG	8A40
TAOTECH DIGITAL TECHNOLOGY	3E78
UNIVACCO	4A42
UPRINT GLOBAL	11A34
VALLOY	8C38
XEIKON	5C28 + 5C29

DOCTOR BLADES

ACCESS PRINTING SOLUTION	9A21
ACCRAPLY	7D47
AGERGAARD GRAPHIC SUPPLIES	11A24
AKEBOOSE	11A24
CHANGZHOU RELASER MATERIAL ENGINEERING	7E45
CONVERTECH EQUIPMENT PVT	11A23
DAETWYLER SWISSTEC AG	11D35
ESTERLAM INTERNATIONAL	7D23
FLEXO CONCEPTS	9A55
FUJI SHOKO	11F29
IBES GESTION Y DESARROLLO	7E24
PRIMEBLADE SWEDEN AB	3E18
ROTOSWISS	4A46
RUETTIMANN TRADE AG	7A54
SWEDEV	7E35
TKM	7A22
TRESU	7C19
ULMEX INDUSTRIE SYSTEM GMBH & CO	5E33
VAMATCO MÜREKKEP SIYIRMA BIÇAKLARI SAN TİC AŞ	7A16

DOME LABELING / DOMING MACHINES

HEFEI SAGA COMPUTER NUMERICAL CONTROL	9A09

DRIVE AND CONTROL SYSTEMS

BOBST	3A59 + 3A58
DELTA MODTECH	6E51
DOUBLE E GROUP	7E51
ERHARDT+LEIMER GMBH	4D45
ESATEC	4A24
GLOBAL INKJET SYSTEMS	8A30
LENZE	7E53
METEOR INKJET	8B45
REDEX GROUP	7A48
RHEINTACHO MESSTECHNIK GMBH	11A30
XITRON	8B45

ENGRAVING MACHINERY

AKK	11A32
APPLIED LASER ENGINEERING	7E38
DOREY DCS	4C65B
DROP AG	11F25
EUROGRAPHIC	4E38
HANGZHOU IECHO SCIENCE & TECHNOLOGY	9C50
HERMANS FOIL AND EMBOSSING DIES	5A15
KOCHER+BECK GMBH + CO. ROTATIONSSTANZTECHNIK KG	6C53
NINGBO DARUI AUTOMATION EQUIPMENT	8B58
PRINTCITY ALLIANCE	11C20

FABRIC LABEL MATERIALS

CHINA LISONTEC NEW MATERIAL	4A56
COMERCIAL ARQUE	5D44
DAWNSENS®	5C26
DM	11B20
DYNIC (UK)	3E64
EMAX LABEL SOLUTIONS	9B36
HUZHOU ZHENMIN SILK RIBBON	3E77
HUZHOU LINGXIAN SILK RIBBON	3A28
HUZHOU SINY LABEL MATERIAL	9A18
HUZHOU VTEX LABEL FABRIC	7A51
ITALSTICK	5E09
JIANGSU AOLI NEW MATERIALS	5C45
JIANGSU SHUANGXING COLOR PLASTIC NEW MATERIALS	3E73
JINDAL FILMS	3C46
JINWANZHEGN (GUANGDONG) NEW MATERIAL	4E54
KERUI LABEL MATERIAL	6E21
NINGBO SIGNCOAT SIGN SUPPLY	3E46
ROEHM GMBH	3A10
SHANGHAI JAOUR ADHESIVE	5D53
SHANTOU HIGH TECH ZONE JUSHENG TECHNOLOGY CO.LTD	6A56
SUMEI CHEMICAL	5E51
SUZHOU PIAOZHIHUA COMPOSITE MATERIALS TECHNOLOGY	4B52
SYNTHOGRA	6A36
UAB PRINTMARK GROUP	3C71
UPRINT GLOBAL	11A34
WEIFANG QIYUAN ADHESIVE PRODUCTS	5C49
XIAMEN DELISH AUTOMATION EQUIPMENT	6C58

FABRIC LABEL PRESSES

ETIRAMA	11B28
FOCUS LABEL MACHINERY	8C14
HUZHOU ZHENMIN SILK RIBBON	3E77
LOMBARDI CONVERTING MACHINERY	5B28
SUZHOU PIAOZHIHUA COMPOSITE MATERIALS TECHNOLOGY	4B52

FAN FOLD LABEL EQUIPMENT

FIX-A-FORM INTERNATIONAL	7E36
GRAFOTRONIC	7B39
JINHUA ZIYE TECHNOLOGY	3E76
SERMAR MACHINES	8A50
TO MAKE YOUR LABEL BUSINESS EASY	7B47
VIPCOLOR TECHNOLOGIES	8A11
WENZHOU DABA MACHINERY	7A37
ZHEJIANG HEXIANG PRINTING MACHINERY	3A69

FINISHING EQUIPMENT, SLITTERS AND REWINDERS

AB GRAPHIC INTERNATIONAL	6A37
ACCRAPLY	7D47
AFINIA LABEL	8C42
ALLEN PLASTICS INDUSTRIES CO LTD.	6D20
ANYTRON	8B27
ASHE CONVERTING EQUIPMENT	4C51 + 4B51
ASTRONOVA PRODUCT IDENTIFICATION	9C05
BAR GRAPHIC MACHINERY	3D24
BOBST	3A59 + 3A58
COMEXI	4C25
DACO SOLUTIONS	4A53
DCM USIMECA	5E26
DELTA MODTECH	6E51
DOUBLE E GROUP	7E51
EASILYCONVERTED.COM	11B24
ECLIPSE LABEL EQUIPMENT	8B21
EMB	4A30
ERREPI, ITALIAN LABEL EQUIPMENT SINCE 1987	11B32
ESATEC	4A24
FAES	6D27
FIX-A-FORM INTERNATIONAL	7E36
FOCUS LABEL MACHINERY	8C14
FOIL RUNS BEST WITH HANSOAR SLITTER REWINDER	3C78
FURIMACH CHINA	7A40
GM GRAFISK MASKINFABRIK	9A40
GOLDEN LASER	8B35
GPPE AUTOMATION GROUP LIMITED	6C42
GRAFOTRONIC	7B39
GUANGDONG BISHIXI TECHNOLOGY	4A44
GUANGZHOU PULISI TECHNOLOGY	9C18
HANGZHOU ECOOGRAPHIX DIGITAL TECHNOLOGY	6C56
HANGZHOU IECHO SCIENCE & TECHNOLOGY	9C50
HCI CONVERTING EQUIPMENT	3A48
HEBEI WANJIE/WANJIE EUROPE	7D60
HEFEI SAGA COMPUTER NUMERICAL CONTROL	9A09
INGLESE	3E72
JINHUA ZIYE TECHNOLOGY	3E76
JURMET SP. Z O.O. SP.K	3D20
KARLVILLE	8A86
KETE GROUP LIMITED	3E58
KOR MACHINERY	8A90
LEMORAU S M UNI LDA	4C37
LEMUGROUP	4B30
LESKO ENGINEERING	11A47
LUSTER LIGHTTECH	3E61
MARK ANDY	4C45
MASCHINEN FROMMER	7A33
MAXCESS / ROTOMETRICS	4B45
MGI DIGITAL TECHNOLOGY	8C22 + 8C21
MITEX	7E18
MPRINT	4B61 + 4C61
MULTITEC	5C10
NEWFOIL MACHINES	6C18
NICELY MACHINERY I SLITTER REWINDERS	4B23
NIKKA RESEARCH DEUTSCHLAND	7B45
NINGBO DARUI AUTOMATION EQUIPMENT	8B58
OKI EUROPE LTD	9C30
ORTHOTEC	7B19
PACKERS	6E46
PRINTSPAUL GMBH & CO KG	8A40
PRINTUM TECHNOLOGY GMBH	6C53
RESOURCE	4A70
RHYGUAN	9A16A
RIETSTACK B.V.	11A47
ROSAS MASCHINENBAU	7B50
ROSEN PRECISION MACHINERY(GUANGDONG)CO, LTD	5D22
ROTOCONTROL EMT GMBH	11C21
ROTUTECH HISPANIA.	9A05
SCHOBERTECHNOLOGIES GMBH	7B31
SERMAR MACHINES	8A50
SHANGHAI ROCKY ADHESIVES	4A48
SMAG	3C15
STARFOIL TECHNOLOGY NETHERLANDS	6C18
START INTERNATIONAL	9A26
TAMARACK PRODUCTS	4E67
TECNOCUT	4A40
TO MAKE YOUR LABEL BUSINESS EASY	7B47
VICUT	8C06
VIPCOLOR TECHNOLOGIES	8A11
WENZHOU BINBAO MACHINERY	7C49
WENZHOU DABA MACHINERY	7A37
ZHEJIANG HEXIANG PRINTING MACHINERY	3A69
ZHEJIANG HONGSHENG MACHINERY	7D39
ZHEJIANG WEIGANG TECHNOLOGY	3C25
ZONTEN	4A35

FLEXO PRESSES

AB GRAPHIC INTERNATIONAL	6A37
ACCESS PRINTING SOLUTION	9A21
AGERGAARD GRAPHIC SUPPLIES	11A24
AKEBOOSE	11A24
BOBST	3A59 + 3A58
COMEXI	4C25
DACO SOLUTIONS	4A53
DC DRUCKCHEMIE	7C27
DCM USIMECA	5E26
DRAGON FOILS LIMITED	3B40
DYM MACHINERY	5C24
ETI CONVERTING	7A31
ETIRAMA	11B28
FOCUS LABEL MACHINERY	8C14
FURIMACH CHINA	7A40
GALLUS	11C30
GRAFITEC LABEL PRESSES	4A49
HEBEI WANJIE/WANJIE EUROPE	7D60
HONTEC	8B61
HUZHOU ZHENMIN SILK RIBBON	3E77
IWASAKI	11A08
JINHUA ZIYE TECHNOLOGY	3E76
JINYA LABEL	5C48
KETE GROUP LIMITED	3E58
KPG EUROPE LIMITED	9A24
LABEL SOURCE PRINTING MACHINE	3A60
LARTEC	5C15
LEMUGROUP	4B30
LOMBARDI CONVERTING MACHINERY	5B28
MARK ANDY	4C45
MASCHINEN FROMMER	7A33
MPS SYSTEMS BV	11B19
MULTITEC	5C10
NILPETER	7B40
OMET	6C40 + 6E30 + 6E40
ORTHOTEC	7B19

PÁTRIA PRINTING HOUSE	8A29
PRIMEBLADE SWEDEN AB	3E18
QIYANG	7E48
RECYL	6A44
ROSEN PRECISION MACHINERY(GUANGDONG)CO, LTD	5D22
RUETTIMANN TRADE AG	7A54
SHENZHEN REBORN INTELLIGENT EQUIPMENT TECHNOLOGY	8C82
SWEDEV	7E35
THE GREY ELEPHANT	4A39
TO MAKE YOUR LABEL BUSINESS EASY	7B47
TRESU	7C19
TROIKA SYSTEMS	3A68
VLIESSTOFF KASPER	9A45
WENZHOU DABA MACHINERY	7A37
YUSHI PACKAGING MATERIAL	3A74
ZHEJIANG HEXIANG PRINTING MACHINERY	3A69
ZHEJIANG HONGSHENG MACHINERY	7D39
ZHEJIANG SHAWEI DIGITAL TECHNOLOGY	7B55
ZHEJIANG WEIGANG TECHNOLOGY	3C25
ZONTEN	4A35

GRAVURE PRESSES

AKEBOOSE	11A24
DC DRUCKCHEMIE	7C27
DCM USIMECA	5E26
KETE GROUP LIMITED	3E58
MPS SYSTEMS BV	11B19
NILPETER	7B40
PRIMEBLADE SWEDEN AB	3E18
RK PRINTCOAT INSTRUMENTS	4A50
SWEDEV	7E35
THE GREY ELEPHANT	4A39
TROIKA SYSTEMS	3A68

HAND-HELD LABELING SYSTEMS

GUANGDONG BISHIXI TECHNOLOGY	4A44
OPEN DATA SRL	4B50
SHENZHEN PUSHI TECHNOLOGY	4B64
SQ LABEL	7E14
VICUT	8C06

HOLOGRAM EQUIPMENT

ALBERTIN	5C39
HOLO WELT	3A70
HONTEC	8B61
INGLESE	3E72
NEWFOIL MACHINES	6C18

HOLOGRAMS / OVDS (OPTICALLY VARIABLE DEVICES)

DRAGON FOILS LIMITED	3B40
HOLO WELT	3A70
INGLESE	3E72
LEONARDUS SRL	5E31
LEONHARD KURZ STIFTUNG & CO.KG	4B61 + 4C61
UNIVACCO	4A42

HOT AIR AND IR DRYING SYSTEMS

ARROW SYSTEMS	8C07
BALDWIN	6A23
BENFORD UV	4A64
DR HÖNLE AG, UV TECHNOLOGY	7C25
GEW (EC) LIMITED	4B53
LAMBDA TECHNOLOGY	8A21

HOT FOIL MACHINERY

BROTECH	8C81
CARTES	5D29
DRAGON FOILS LIMITED	3B40
GIETZ	5D14
GM GRAFISK MASKINFABRIK	9A40
GRAFITEC LABEL PRESSES	4A49
GRAFOTRONIC	7B39
HERMANS FOIL AND EMBOSSING DIES	5A15
HONTEC	8B61
JURMET SP. Z O.O. SP.K	3D20
LEMORAU S M UNI LDA	4C37
LEONHARD KURZ STIFTUNG & CO.KG	4B61 + 4C61
LOMBARDI CONVERTING MACHINERY	5B28
MGI DIGITAL TECHNOLOGY	8C22 + 8C21
NEWFOIL MACHINES	6C18
NILPETER	7B40
PANTEC	7A44
PRINTSPAUL GMBH & CO KG	8A40
PRINTUM TECHNOLOGY GMBH	6C53
RUETTIMANN TRADE AG	7A54
SHENZHEN REBORN INTELLIGENT EQUIPMENT TECHNOLOGY	8C82
SMAG	3C15
STARFOIL TECHNOLOGY NETHERLANDS	6C18

HOT STAMPING / EMBOSSING CYLINDERS

CONTINENTAL	4A61
EUROGRAPHIC	4E38
FAR EAST YU LA INDUSTRY LIMITED	4E63
GM GRAFISK MASKINFABRIK	9A40
HERMANS FOIL AND EMBOSSING DIES	5A15
LARTEC	5C15
PACKERS	6E46
PRINTCITY ALLIANCE	11C20
ROTARY TECHNOLOGY (GUANGZHOU) CO. LTD.	7A42
ROTOMETAL	6C35
SHENZHEN REBORN INTELLIGENT EQUIPMENT TECHNOLOGY	8C82
STARFOIL TECHNOLOGY NETHERLANDS	6C18
UEI FALCONTEC®	6A30
UNIVERSAL ENGRAVING	6A30
ZHEJIANG HEXIANG PRINTING MACHINERY	3A69

HOT STAMPING FOILS

API FOILMAKERS	5A28
ARMOR-IIMAK	5C40
COLOUR FOILS LTD.	8A24
DRAGON FOILS LIMITED	3B40
EUROGRAPHIC	4E38
GIETZ	5D14
GUANGDONG YIDA DIGITAL TECH CO LTD	6E62
HENGFENG MATERIALS TECHNOLOGY (ZHEJIANG)	7E49
HERMANS FOIL AND EMBOSSING DIES	5A15
HOLO WELT	3A70
INFINITY® FOILS, INC.	6A30
INKSTAR OFFICE APPLIANCE FACTORY OF TIANJIN	7A53
JIANGSU LANYING PACKING MATERIAL	7C51
JINWANZHEGN (GUANGDONG) NEW MATERIAL	4E54
LEMMACO KFT	4A68
LEONHARD KURZ STIFTUNG & CO.KG	4B61 + 4C61
MONDULA GMBH	4C62
PACK VISION BV	6C18
SHOSKY SECURITY SOLUTION	7A32
STAMPING FOIL	7B44
SYNTHOGRA	6A36
T-TRADE GROUP	11D11
THERMAL TRANSFER SOLUTIONS	6A45
TTR EUROWORKS	4E44
UAB PRINTMARK GROUP	3C71
UEI FALCONTEC®	6A30
UNIVACCO	4A42
VACMET INDIA	3B50
VELLERINO SDI	5B23
XIAMEN DELISH AUTOMATION EQUIPMENT	6C58
YUSHI PACKAGING MATERIAL	3A74
ZHUOLI IMAGING TECHNOLOGY	5D19

HYBRID PRESSES

AMICA SYSTEMS	9C54
ARROW SYSTEMS	8C07
BOBST	3A59 + 3A58
CARTES	5D29
DANTEX GROUP	9A34
DOMINO	9A60
ETI CONVERTING	7A31
EVOPRINT - THE PRINTING EVOLUTION	8A57
FOCUS LABEL MACHINERY	8C14
GALLUS	11C30
HEBEI WANJIE/WANJIE EUROPE	7D60
KPG EUROPE LIMITED	9A24
LARTEC	5C15
LOMBARDI CONVERTING MACHINERY	5B28
MARK ANDY	4C45
MONOTECH SYSTEMS	9C16
MPRINT	4B61 + 4C61
MPS SYSTEMS BV	11B19
MULTITEC	5C10
NILPETER	7B40
PÁTRIA PRINTING HOUSE	8A29
SHENZHEN COLOR PRINTING MACHINERY	6C43
SHENZHEN HANGLOBAL DIGITAL SOLUTIONS	9A30 + 3A66
TRESU	7C19

IN-MOLD LABEL MATERIALS

API FOILMAKERS	5A28
BALTINK	4E26
BANDALL BV	7D24
BW PAPERSYSTEMS	4E64
COSMO FILMS LTD	4D69
EMB	4A30
EXTEN SA	8C33
FOLEX	9C12
GIC	9C10
GULF PACKAGING INDUSTRIES CO.	4D60
HSF FILMS	3C16
HX PRODUCTION GROUP LIMITED	3E75
JENNY	8A75
JIANGSU AOLI NEW MATERIALS	5C45
JIANGSU FORMULA COATING TECHNOLOGY	5A26
JINDAL FILMS	3C46
KOCHER+BECK GMBH + CO. ROTATIONSSTANZTECHNIK KG	6C53
POLYART	5E27
QUANZHOU LICHANG PLASTICS.,LTD	4C63
RIETSTACK B.V.	11A47
SCHOBERTECHNOLOGIES GMBH	7B31
SHENZHEN ZOLO PACKAGING TECHNOLOGY	3A17
STAHL EUROPE BV	5E15
SUMEI CHEMICAL	5E51
SUNCROWN	5D40
SUPER FILM	4A69
SUQIAN GETTEL PLASTIC INDUSTRY	6B44
TAGHLEEF INDUSTRIES	4C35
YUPO	9B23
ZHONGSHAN WING NING FILM LTD	5D40

INDUSTRY SERVICE SUPPLIERS

ALLEN PLASTICS INDUSTRIES CO LTD.	6D20
ASSOCIATION FOR ROLL-TO-ROLL CONVERTERS (FORMERLY AIMCAL)	11A21
BST	3D40
COLORCONSULTING	6D19
DC DRUCKCHEMIE	7C27
DIGIMARC	3A05
ESKO	3C60
FORTISBLADES	4A72
HCI CONVERTING EQUIPMENT	3A48
HYBRID SOFTWARE GROUP	8B45
JENNY	8A75
KOR MACHINERY	8A90
LEHNER GMBH SENSOR-SYSTEME	11B23
LENZE	7E53
MITEX	7E18
NICELY MACHINERY I SLITTER REWINDERS	4B23
OPENPACK GMBH	7A27
SIEMENS AG	3B66
TECNOCUT	4A40

INK CONTROL-DISPENSING SYSTEMS

GLOBAL INKJET SYSTEMS	8A30
GRAYMILLS CORPORATION	9A59
GSE DISPENSING	7D59
IM GROUP	7B20
PULSE ROLL	3C64
TRESU	7C19
VFP INK TECHNOLOGIES	3D18

INKING ROLLERS

GUANGDONG YIDA DIGITAL TECH CO LTD	6E62
OPEN DATA SRL	4B50
PRIMEBLADE SWEDEN AB	3E18
PULSE ROLL	3C64
ROTARY TECHNOLOGY (GUANGZHOU) CO. LTD.	7A42
ROTOMETAL	6C35
RUETTIMANN TRADE AG	7A54
TLS ANILOX	7A30
WESTLAND GUMMIWERKE GMBH & CO. KG	11C20
ZHUOLI IMAGING TECHNOLOGY	5D19

INKS

ACCESS PRINTING SOLUTION	9A21
ACTEGA	6C32
AMICA SYSTEMS	9C54
ARMOR-IIMAK	5C40
ATÉCÉ GRAPHIC PRODUCTS	4D63
BALTINK	4E26
CHEMICAL TECHNOLOGIES SIA	11C48
CHESPA	7D19

COLOROBBIA ESPAÑA, S.A.	9C46
DIGINK	3E10
DM	11B20
DOMINO	9A60
DOREE SUPPLIES BV	8A28
DURST GROUP	7C45
EPSON	9A50
FLINT GROUP	5C28 + 5C29
FRIMPEKS	9A70
FRIMPEKS	9A70
FUJIFILM	9C39
GENERAL	11C05
GUANGZHOU PRINT AREA TECHNOLOGY	3C75
HP	P100
HUBERGROUP DEUTSCHLAND	7E39
HUZHOU VTEX LABEL FABRIC	7A51
INX INTERNATIONAL INK CO	7D54
JETRON	8C01
MIRAGE INKS LTD	6C23
MONDULA GMBH	4C62
POLYTEX ENVIRONMENTAL INKS B.V.	11C48
PRIMEBLADE SWEDEN AB	3E18
PRINTCITY ALLIANCE	11C20
PULSE ROLL	3C64
RADIOR FRANCE	7E20
REA ELEKTRONIK	9B61
RECYL	6A44
SHENZHEN LIKEXIN INDUSTRIAL	5E17
SHENZHEN RUNTIANZHI DIGITAL EQUIPMENT	8A70
SIEGWERK	7A11
SILTECH	8A01
SUN CHEMICAL	5E45
TAOTECH DIGITAL TECHNOLOGY	3E78
TOYO INK	6D26
TRIWILL GROUP	7E43
TROIKA SYSTEMS	3A68
TTR EUROWORKS	4E44
UNIFULL LABEL	9A20
VFP INK TECHNOLOGIES	3D18
VIPCOLOR TECHNOLOGIES	8A11
WEILBURGER GRAPHICS GMBH	11C20
XEIKON	5C28 + 5C29
XIAMEN MINGYOU DIGITAL TECHNOLOGY	9B22
ZELLER+GMELIN	11C20

INSERTION / ONSERTION SYSTEMS

COMERCIAL ARQUE	5D44
ESATEC	4A24
GIC	9C10
TAMARACK PRODUCTS	4E67

INSPECTION EQUIPMENT

AB GRAPHIC INTERNATIONAL	6A37
ASHE CONVERTING EQUIPMENT	4C51 + 4B51
AXICON AUTO ID	5E57
BALDWIN	6A23
BEIJING DAHENG IMAGE VISION	4A34
BERHALTER SWISS DIE-CUTTING	5.00E+41
BOBST	3A59 + 3A58
BST	3D40
CHEMINSTRUMENTS	4E42
DACO SOLUTIONS	4A53
DCM USIMECA	5E26
DECOSYSTEM	11B31
DOREE SUPPLIES BV	8A28
EASILYCONVERTED.COM	11B24
ERHARDT+LEIMER GMBH	4D45
ERREPI, ITALIAN LABEL EQUIPMENT SINCE 1987	11B32
ESKO	3C60
EYEC	8A64
FAG GRAPHIC SYSTEMS SA	3E62
GLOBAL INKJET SYSTEMS	8A30
GM GRAFISK MASKINFABRIK	9A40
GRAFITEC LABEL PRESSES	4A49
GSE DISPENSING	7D59
GT-SOLEX GMBH	7B50
GTI GRAPHIC TECHNOLOGY, INC.	8A43
HCI CONVERTING EQUIPMENT	3A48
HYBRID SOFTWARE GROUP	8B45
JINHUA ZIYE TECHNOLOGY	3E76
JURMET SP. Z O.O. SP.K	3D20
KARLVILLE	8A86
LAKE IMAGE SYSTEMS LTD	8A36
LEHNER GMBH SENSOR-SYSTEME	11B23
LUSTER LIGHTTECH	3E61
MAXCESS / ROTOMETRICS	4B45
MOISTTECH CORP	9A31
MONOTECH SYSTEMS	9C16
MULTITEC	5C10
NIKKA RESEARCH DEUTSCHLAND	7B45
PRINTSPAUL GMBH & CO KG	8A40
RAVENWOOD PACKAGING	6D05
RE S.P.A. CONTROLLI INDUSTRIALI	9C36
RHEINTACHO MESSTECHNIK GMBH	11A30
RIETSTACK B.V.	11A47
ROSAS MASCHINENBAU	7B50
SIBRESS	3A27
TROIKA SYSTEMS	3A68
TSC PRINTRONIX AUTO ID	11C32
UNILUX EUROPE GMBH	4C74
VALCO MELTON	6C24
WHEC	7A58
ZHEJIANG WEIGANG TECHNOLOGY	3C25
ZONTEN	4A35

LABEL APPLICATORS

ACCRAPLY	7D47
AFINIA LABEL	8C42
ALLEN PLASTICS INDUSTRIES CO LTD.	6D20
BANDALL BV	7D24
CAB	9B38
CARTES	5D29
ESATEC	4A24
GUANGDONG BISHIXI TECHNOLOGY	4A44
GUANGZHOU XINZHU ADHESIVE STICKER MATERIALS	9A19
GUYENNE PAPIER	8A60
JIANGSU DCHANGE MATERIALS	8A45
KARLVILLE	8A86
MFT AUTOMATION	4A22
OPEN DATA SRL	4B50
PLURISERVICE	6A35
POSTEK	11C36
PRINTUM TECHNOLOGY GMBH	6C53
RAVENWOOD PACKAGING	6D05
ROEHM GMBH	3A10
SHANGHAI JAOUR ADHESIVE	5D53
SHANGHAI ROCKY ADHESIVES	4A48
SHENZHEN RUNTIANZHI DIGITAL EQUIPMENT	8A70
SHENZHEN YUANMINGJIE TECHNOLOGY	4C69
START INTERNATIONAL	9A26
SUMEI CHEMICAL	5E51
SUPER FILM	4A69
TSC PRINTRONIX AUTO ID	11C32
UNIFULL LABEL	9A20
VALCO MELTON	6C24
VICUT	8C06
VIPCOLOR TECHNOLOGIES	8A11
XIAMEN HANIN ELECTRONIC TECHNOLOGY	11D32
ZHEJIANG FULAI NEW MATERIALS	9A52

LABEL DISPENSERS

CAB	9B38
CLOSELABEL / SANEI ELEC	9A62
GUANGDONG BISHIXI TECHNOLOGY	4A44
GUANGZHOU XINZHU ADHESIVE STICKER MATERIALS	9A19
KERUI LABEL MATERIAL	6E21
OPEN DATA SRL	4B50
START INTERNATIONAL	9A26
TSC PRINTRONIX AUTO ID	11C32
UNIFULL LABEL	9A20

LABEL OVERPRINTERS AND PRINT-APPLY SYSTEMS

AFINIA LABEL	8C42
CAB	9B38
EASILYCONVERTED.COM	11B24
GT-SOLEX GMBH	7B50
INKJET SOLUTIONS GROUP LTD	9A24
KERUI LABEL MATERIAL	6E21
MFT AUTOMATION	4A22
MPRINT	4B61 + 4C61
OKI EUROPE LTD	9C30
PLURISERVICE	6A35
REA ELEKTRONIK	9B61
TAOTECH DIGITAL TECHNOLOGY	3E78
TOOTECH	3D69
TSC PRINTRONIX AUTO ID	11C32
UNIFULL LABEL	9A20
UPRINT GLOBAL	11A34
XIAMEN HANIN ELECTRONIC TECHNOLOGY	11D32
XIAMEN MINGYOU DIGITAL TECHNOLOGY	9B22

LABEL PAPERS

ALUMINIUM FERON	6C16
AMBEL LABELING AND PRINTING MATERIALS CO.,LIMITED (GUANGZHOU)	5C44
AVATACK	3A21B
AVERY DENNISON	5A31
BEONTAG	5D10
CELLOPACK	5E06
CHINA LISONTEC NEW MATERIAL	4A56
CLAIREFONTAINE	5B80
CLOSELABEL / SANEI ELEC	9A62
DAWNSENS®	5C26
DELFORT	5B14
DM	11B20
DOREE SUPPLIES BV	8A28
EMAX LABEL SOLUTIONS	9B36
EPSON	9A50
EXTEN SA	8C33
FAES	6D27
FANGDA PACKAGING(HEBEI, CHINA)	6A18
FENGHUA TECHNOLOGY DEVELOPMENT	7A41
FOCUS	3C18
FORTUNA IMATEK	3A73
GLOBUS - PERFORMANCE RELEASE LINERS	3E50
GUANGDONG YOUHUA NEW MATERIAL TECHNOLOGY	6E56
GUANGDONG YUEHELE LABEL MATERIALS	5C42
GUANGZHOU XINZHU ADHESIVE STICKER MATERIALS	9A19
GUANHAO	6D18,6D8
GUYENNE PAPIER	8A60
HANGMA PAPER PRODUCTS	7E52
HARTWILL IMAGING MATERIALS	7A52
HERMA GMBH	5C14
HUIZHOU YOZHO TECHNOLOGY	5A25
HUZHOU ZHENMIN SILK RIBBON	3E77
ITALSTICK	5E09
JIANGMEN HENGYUAN LABEL TECHNOLOGY	3C80
JIANGSU DCHANGE MATERIALS	8A45
JIANGSU FORMULA COATING TECHNOLOGY	5A26
JIANGSU JINDA PACKAGING MATERIALS TECHNOLOGY	5C25
JIANGSU WAMPOLET HI-TECH	5A26B
JIANGXI TIANYIN PAPER	11A25
JIANGXI ZHENGUAN NEW MATERIAL	6A16
JINYA LABEL	5C48
JOY PAPER	8A03
JUJO THERMAL	6A13
KANZAN	6C59
KENS PAPER FILMS	8A85
KERUI LABEL MATERIAL	6E21
KOEHLER PAPER SE	6A55
LECTA - ADESTOR	5D15
MDV PAPIER- UND KUNSTSTOFFVEREDELUNG GMBH	5E27
MITSUBISHI HITEC PAPER EUROPE	6A09
NAISI DIGITAL	9C52
NINGBO SIGNCOAT SIGN SUPPLY	3E46
PANOVAL ASIA	4E08
PAPETERIE ZUBER RIEDER	5C43
POLYART	5E27
QIYANG	7E48
RICOH INDUSTRIE FRANCE	6E52
SAILING	7E63
SAPPI	5B13
SEIBERT - PFV	6E05
SHANGHAI JAOUR ADHESIVE	5D53
SHANGHAI RIGHTINT INDUSTRIAL (GROUP)	3C77
SHANGHAI ROCKY ADHESIVES	4A48
SHENZHEN HANGLOBAL DIGITAL SOLUTIONS	9A30 + 3A66
SHENZHEN JOHNSON NEW MATERIALS	5A37
SHENZHEN LIKEXIN INDUSTRIAL	5E17
SHENZHEN ZOLO PACKAGING TECHNOLOGY	3A17
SHOSKY SECURITY SOLUTION	7A32
SIHL GROUP	6C15
SOONTOMAX(TAISHAN)LABEL MATERIAL	6B40
STEINBEIS PAPIER	8A25
SUNCROWN	5D40
SUZHOU IFIN MATERIALS	5C24
SUZHOU PIAOZHIHUA COMPOSITE MATERIALS TECHNOLOGY	4B52
SYNTHOGRA	6A36
T-TRADE GROUP	11D11
THE JIUHENG GROUP (CHINA)	3E17
TO MAKE YOUR LABEL BUSINESS EASY	7B47
TOOTECH	3D69
TSC PRINTRONIX AUTO ID	11C32
TTR EUROWORKS	4E44
UNIFULL LABEL	9A20
VACMET INDIA	3B50

Booth #4B72

THE GLOBAL STANDARD FOR POLYIMIDE COATINGS

Highly corrosive fluxes. Chemicals. Extreme temperatures. They're all in a day's work for Polyonics. We have over 28 years of polyimide R&D to bring demanding PCB manufacturers the industry's most durable label materials to accurately track boards and components.

When you need the highest quality, specialty engineered coating and adhesives to meet your most stringent PCB requirements, there's only one global standard.

polyonics.com/polyimide

POLYONICS®
Innovative Materials for Harsh Environments

603.352.1415
info@polyonics.com

CELLOPACK

PROFESSIONAL LABEL MATERIALS PRODUCER

Cellopack Egypt
export@cellopack.net
Tel. : +20 127 612 9000

www.cellopack.net

LABEL ACADEMY

ILLUSTRATED FLEXIBLE PACKAGING

Flexible packaging continues to experience one of the highest growth rates across all printing sectors. Narrow- and mid-web printing using conventional and digital technology has opened up the market for both label converters and new customers entering this industry, who have never previously had a solution for short-run flexible packaging orders.

Now in its second edition and including a whole new chapter, **Illustrated Flexible Packaging**, is an essential resource for label converters, package printers, suppliers and brands.

The chapters in this book look at:

+ **Inks, coatings, curing and laminating** – NEW
+ Paper and board, metallic foil, films and multi-layer constructions
+ Types of flexible packaging and special constructions
+ Pre-press, printing and converting
+ Forming, filling, sealing and lidding operations
+ Markets, applications and opportunities

Also in the series:

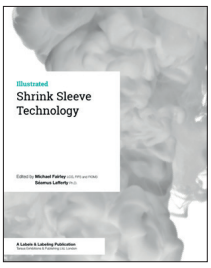

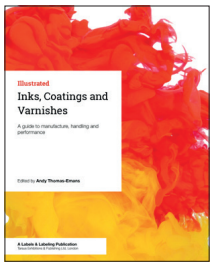

Order online at **WWW.LABEL-ACADEMY.COM**

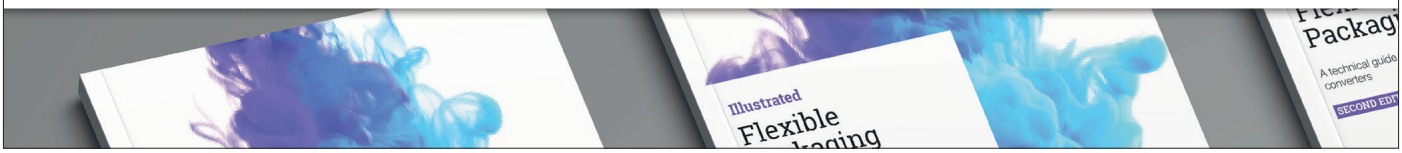

VPF GMBH & CO.KG	4C68
WEIFANG QIYUAN ADHESIVE PRODUCTS	5C49
WENZHOU QIANGDA NEW MATERIAL TECHNOLGY	9A51
WUXI LIN QI COMPOSITE MATERIAL	6A50
WUZHOU SPECIAL PAPER GROUP	5A26
XIAMEN DELISH AUTOMATION EQUIPMENT	6C58
XIAMEN MINGYOU DIGITAL TECHNOLOGY	9B22
XIANHE	4D72
YUPO	9B23
ZHAOQING JINDEHUI NEW MATERIAL TECHNOLOGY	6E13
ZHEJIANG FULAI NEW MATERIALS	9A52
ZHEJIANG HENGMU COMPOSITES MATERIALS	5A36
ZHEJIANG SHAWEI DIGITAL TECHNOLOGY	7B55
ZHEJIANG WANBAOLONG ADHESIVE PRODUCTS	5E04
ZHONGSHAN FUZHOU ADHESIVE-PRODUCT CO.	9A16B
ZHONGSHAN FUZHOU ADHESIVE-PRODUCT CO.	9A16

LASER-CUTTING ENGRAVING SYSTEMS

APPLIED LASER ENGINEERING	7E38
CAB	9B38
CARTES	5D29
ECLIPSE LABEL EQUIPMENT	8B21
GOLDEN LASER	8B35
GRAFOTRONIC	7B39
HANGZHOU IECHO SCIENCE & TECHNOLOGY	9C50
KARLVILLE	8A86
MGI DIGITAL TECHNOLOGY	8C22 + 8C21
NINGBO DARUI AUTOMATION EQUIPMENT	8B58
VALIANI S.R.L. - SUMMA GROUP	8B36
VICUT	8C06

LETTERPRESS PRESSES

GUANGZHOU YUTIAN MACHINERY MANUFACTURE/ GUANGZHOU YUE AN IMPORT EXPORT	8A15
HEBEI WANJIE/WANJIE EUROPE	7D60
JINHUA ZIYE TECHNOLOGY	3E76
KPG EUROPE LIMITED	9A24
NICKEL	3A15
ORTHOTEC	7B19
SHENZHEN COLOR PRINTING MACHINERY	6C43
ZHEJIANG HEXIANG PRINTING MACHINERY	3A69
ZONTEN	4A35

LINERLESS AND SELF-WOUND LABELS

AVERY DENNISON	5A31
BEONTAG	5D10
BOSTIK	6B20
CLOSELABEL / SANEI ELEC	9A62
DUPONT TEIJIN FILMS	4E24
ETI CONVERTING	7A31
FANGDA PACKAGING(HEBEI, CHINA)	6A18
FLEXCON	4A65
FOCUS	3C18
FRIMPEKS	9A70
FRIMPEKS	9A70
GUANGZHOU XINZHU ADHESIVE STICKER MATERIALS	9A19
HUECK FOLIEN	6E48
ICONEX EUROPE	9A63
IGF EUROPE	5A27
INNOVIA FILMS	4A47
JIAXING HUAYI IMP AND EXP	4A66
JUJO THERMAL	6A13
KOEHLER PAPER SE	6A55
LEMUGROUP	4B30
MAAN ENGINEERING	11D23
MAIC EUROPE LTD	6E15
MITSUBISHI HITEC PAPER EUROPE	6A09
MONDI ENGINEERED MATERIALS GMBH	5D12
NINGBO SIGNCOAT SIGN SUPPLY	3E46
QSPAC INDUSTRIES	8A81
QUANZHOU LICHANG PLASTICS.,LTD	4C63
RAVENWOOD PACKAGING	6D05
ROEHM GMBH	3A10
SHANGHAI RIGHTINT INDUSTRIAL (GROUP)	3C77
SHENZHEN JOHNSON NEW MATERIALS	5A37
SHENZHEN LIKEXIN INDUSTRIAL	5E17
SIHL GROUP	6C15
T-TRADE GROUP	11D11
TSC PRINTRONIX AUTO ID	11C32
TTR EUROWORKS	4E44
UPM RAFLATAC	5E37 + 5D41
ZHONGSHAN FUZHOU ADHESIVE-PRODUCT CO.	9A16
ZHONGSHAN WING NING FILM LTD	5D40

MIS SOFTWARE

BEL	9A15
BLUE STAR PLANNING	6A46
CERM	6A42
EPRODUCTIVITY SOFTWARE (EPS)	5D21
GSE DISPENSING	7D59
INFIGO	9A10
JETRON	8C01
LABEL TRAXX	8B57
LAKE IMAGE SYSTEMS LTD	8A36
NIKKA RESEARCH DEUTSCHLAND	7B45
OPENPACK GMBH	7A27
OPTIMUS GROUP LIMITED	8A69
SERVIZIO INFORMATICA	8A69
SISTRADE SOFTWARE CONSULTING S.A.	6C41
SQ LABEL	7E14
THEURER.COM GMBH	6A62

METALIZED SUBSTRATES

API FOILMAKERS	5A28
CELLOPACK	5E06
FOLEX	9C12
GULF PACKAGING INDUSTRIES CO.	4D60
HANGMA PAPER PRODUCTS	7E52
HOLO WELT	3A70
HUECK FOLIEN	6E48
INNOVIA FILMS	4A47
JINDAL FILMS	3C46
KENS PAPER FILMS	8A85
LEONARDUS SRL	5E31
VACMET INDIA	3B50
VELLERINO SDI	5B23
ZHONGSHAN FUZHOU ADHESIVE-PRODUCT CO.	9A16

METALLIZATION

API FOILMAKERS	5A28
GULF PACKAGING INDUSTRIES CO.	4D60
HOLO WELT	3A70
INNOVIA FILMS	4A47
JINWANZHEGN (GUANGDONG) NEW MATERIAL	4E54
KENS PAPER FILMS	8A85
LECTA - ADESTOR	5D15
LEONHARD KURZ STIFTUNG & CO.KG	4B61 + 4C61
STEINEMANN DPE AG	4B61 + 4C61
SUPER FILM	4A69
UNIVACCO	4A42
VACMET INDIA	3B50

OFFSET BLANKETS

ATÉCÉ GRAPHIC PRODUCTS	4D63
CONTINENTAL	4A61
GUANGZHOU PRINT AREA TECHNOLOGY	3C75
KOCHER+BECK GMBH + CO. ROTATIONSSTANZTECHNIK KG	6C53
TRIWILL GROUP	7E43
VLIESSTOFF KASPER	9A45

OFFSET PRESSES

AGERGAARD GRAPHIC SUPPLIES	11A24
COMEXI	4C25
DC DRUCKCHEMIE	7C27
DG PRESS I SERVICE & INOVATION FOR YOU	11C20
DRAGON FOILS LIMITED	3B40
FIX-A-FORM INTERNATIONAL	7E36
GALLUS	11C30
GRAFITEC LABEL PRESSES	4A49
GUANGZHOU PRINT AREA TECHNOLOGY	3C75
GUANGZHOU YUTIAN MACHINERY MANUFACTURE/ GUANGZHOU YUE AN IMPORT EXPORT	8A15
HEBEI WANJIE/WANJIE EUROPE	7D60
IWASAKI	11A08
MARK ANDY	4C45
MPS SYSTEMS BV	11B19
NICKEL	3A15
NILPETER	7B40
OMET	6C40 + 6E30 + 6E40
ORTHOTEC	7B19
PRINTLED	7D25
ROSEN PRECISION MACHINERY(GUANGDONG)CO, LTD	5D22
RUETTIMANN TRADE AG	7A54
SHENZHEN COLOR PRINTING MACHINERY	6C43
VLIESSTOFF KASPER	9A45
ZHEJIANG SHAWEI DIGITAL TECHNOLOGY	7B55
ZHEJIANG WEIGANG TECHNOLOGY	3C25
ZONTEN	4A35

PLATE MOUNTING EQUIPMENT

AV FLEXOLOGIC	6C46
FOCUS LABEL MACHINERY	8C14
GERGONNE INDUSTRIE	4E38
GLUNZ & JENSEN	11D21
GRAFITEC LABEL PRESSES	4A49
HEAFORD	7D33
INGLESE	3E72
JINHUA ZIYE TECHNOLOGY	3E76
KETE GROUP LIMITED	3E58
LEHNER GMBH SENSOR-SYSTEME	11B23
MULTITEC	5C10
PRINT SYSTEMS	7B16
TESA	11A26

PLATES AND PLATEMAKING EQUIPMENT

ASAHI PHOTOPRODUCTS (EUROPE) N.V./S.A	5A34
ATÉCÉ GRAPHIC PRODUCTS	4D63
CHESPA	7D19
DANTEX GROUP	9A34
ECO3	5C31
ESKO	3C60
EUROGRAPHIC	4E38
GLUNZ & JENSEN	11D21
HANGZHOU CRON MACHINERY & ELECTRONICS	3A45
HANGZHOU ECOOGRAPHIX DIGITAL TECHNOLOGY	6C56
INGLESE	3E72
LEHNER GMBH SENSOR-SYSTEME	11B23
LUCKY HUAGUANG GRAPHICS	3B72
MARK ANDY	4C45
PRINT SYSTEMS	7B16
RAILEX	6C17
TAOTECH DIGITAL TECHNOLOGY	3E78
XSYS	3B24

PREPRESS SYSTEMS

APPLIED LASER ENGINEERING	7E38
AV FLEXOLOGIC	6C46
BELLISSIMA DMS	11B25
DANTEX GROUP	9A34
DECOSYSTEM	11B31
DROP AG	11F25
DURST GROUP	7C45
ECO3	5C31
EPSON	9A50
ESKO	3C60
EYEC	8A64
GLUNZ & JENSEN	11D21
GMG GMBH & CO. KG	11C20
GRAPHIC REPUBLIK	9A33
HANGZHOU ECOOGRAPHIX DIGITAL TECHNOLOGY	6C56
HP	P100
HYBRID SOFTWARE GROUP	8B45
JETRON	8C01
KONICA MINOLTA	8C22 + 8C21
LABEL TRAXX	8B57
LEHNER GMBH SENSOR-SYSTEME	11B23
LÜSCHER TECHNOLOGIES	11D21
NIKKA RESEARCH DEUTSCHLAND	7B45
ONEVISION SOFTWARE	8C12
PRINT SYSTEMS	7B16
SHENZHEN COLOR PRINTING MACHINERY	6C43
SHENZHEN HEFENGJIADA TECHNOLOGY	7E26
SIBRESS	3A27
TAOTECH DIGITAL TECHNOLOGY	3E78
THE GREY ELEPHANT	4A39
XITRON	8B45
XSYS	3B24

PRESSURE-SENSITIVE FILMS

ALUMINIUM FERON	6C16
AMBEL LABELING AND PRINTING MATERIALS CO.,LIMITED (GUANGZHOU)	5C44
AVERY DENNISON	5A31
BEONTAG	5D10
BIO4LIFE	6D22
CELLOPACK	5E06
COSMO FILMS LTD	4D69
DUPONT TEIJIN FILMS	4E24
DURICO C&T, INC	6A48
EMAX LABEL SOLUTIONS	9B36
FAES	6D27
FANGDA PACKAGING(HEBEI, CHINA)	6A18
FEDRIGONI SELF-ADHESIVES	5A51,5A57
FLEXCON	4A65

FOLEX	9C12
FRIMPEKS	9A70
FRIMPEKS	9A70
GARWARE HI TECH FILMS LTD	3A77
GUANGDONG YUEHELE LABEL MATERIALS	5C42
GUANHAO	6D18,6D8
GULF PACKAGING INDUSTRIES CO.	4D60
HSF FILMS	3C16
HUECK FOLIEN	6E48
HUIZHOU YOZHO TECHNOLOGY	5A25
IGF EUROPE	5A27
INNOVIA FILMS	4A47
ITALSTICK	5E09
JIANGSU AOLI NEW MATERIALS	5C45
JIANGSU JINDA PACKAGING MATERIALS TECHNOLOGY	5C25
JIANGSU SHUANGXING COLOR PLASTIC NEW MATERIALS	3E73
JIAXING HUAYI IMP AND EXP	4A66
JINDAL FILMS	3C46
JINWANZHEGN (GUANGDONG) NEW MATERIAL	4E54
KENS PAPER FILMS	8A85
KLÖCKNER PENTAPLAST	6A15
LEONARDUS SRL	5E31
LINTEC EUROPE	8B01
MDV PAPIER- UND KUNSTSTOFFVEREDELUNG GMBH	5E27
MONDI ENGINEERED MATERIALS GMBH	5D12
MUFLON	11A44
NAISI DIGITAL	9C52
PANOVAL ASIA	4E08
POLYART	5E27
PREMIER COATING & CONVERTERS	5A17
QSPAC INDUSTRIES	8A81
QUANJIAO GUANGTAI ADHESIVE PRODUCTS	3C67
QUANZHOU LICHANG PLASTICS.,LTD	4C63
RICOH INDUSTRIE FRANCE	6E52
ROEHM GMBH	3A10
SHANGHAI JAOUR ADHESIVE	5D53
SHANGHAI RIGHTINT INDUSTRIAL (GROUP)	3C77
SHENZHEN ZOLO PACKAGING TECHNOLOGY	3A17
SUNCROWN	5D40
SUPER FILM	4A69
SUZHOU IFIN MATERIALS	5C24
SYNTHOGRA	6A36
TAGHLEEF INDUSTRIES	4C35
TO MAKE YOUR LABEL BUSINESS EASY	7B47
UPM RAFLATAC	5E37 + 5D41
UPRINT GLOBAL	11A34
VACMET INDIA	3B50
VPF GMBH & CO.KG	4C68
YUPO	9B23
ZHEJIANG HENGMU COMPOSITES MATERIALS	5A36
ZHEJIANG SHAWEI DIGITAL TECHNOLOGY	7B55
ZHONGSHAN FUZHOU ADHESIVE-PRODUCT CO.	9A16B
ZHONGSHAN WING NING FILM LTD	5D40

PRESSURE-SENSITIVE PAPERS

AMBEL LABELING AND PRINTING MATERIALS CO.,LIMITED (GUANGZHOU)	5C44
AVERY DENNISON	5A31
BEONTAG	5D10
BIO4LIFE	6D22
CELLOPACK	5E06
DELFORT	5B14
EMAX LABEL SOLUTIONS	9B36
FANGDA PACKAGING(HEBEI, CHINA)	6A18
FEDRIGONI SELF-ADHESIVES	5A51,5A57
FENGHUA TECHNOLOGY DEVELOPMENT	7A41
FRIMPEKS	9A70
FRIMPEKS	9A70
GUANGDONG YUEHELE LABEL MATERIALS	5C42
GUANHAO	6D18,6D8
HANGMA PAPER PRODUCTS	7E52
ITALSTICK	5E09
JIANGSU JINDA PACKAGING MATERIALS TECHNOLOGY	5C25
JIANGSU SHUANGXING COLOR PLASTIC NEW MATERIALS	3E73
JIAXING HUAYI IMP AND EXP	4A66
KOEHLER PAPER SE	6A55
LINTEC EUROPE	8B01
MDV PAPIER- UND KUNSTSTOFFVEREDELUNG GMBH	5E27
MONDI ENGINEERED MATERIALS GMBH	5D12
MUFLON	11A44
NAISI DIGITAL	9C52
PANOVAL ASIA	4E08
POLYART	5E27
PREMIER COATING & CONVERTERS	5A17
QIYANG	7E48
QSPAC INDUSTRIES	8A81
RICOH INDUSTRIE FRANCE	6E52
SAPPI	5B13
SHANGHAI RIGHTINT INDUSTRIAL (GROUP)	3C77
SHENZHEN ZOLO PACKAGING TECHNOLOGY	3A17
SUMEI CHEMICAL	5E51
SUNCROWN	5D40
SUZHOU IFIN MATERIALS	5C24
TO MAKE YOUR LABEL BUSINESS EASY	7B47
UPM RAFLATAC	5E37 + 5D41
VACMET INDIA	3B50
VPF GMBH & CO.KG	4C68
XIANHE	4D72
ZHEJIANG HENGMU COMPOSITES MATERIALS	5A36
ZHEJIANG SHAWEI DIGITAL TECHNOLOGY	7B55
ZHONGSHAN FUZHOU ADHESIVE-PRODUCT CO.	9A16B

PRESSURE-SENSITIVE TAPES

AMBEL LABELING AND PRINTING MATERIALS CO.,LIMITED (GUANGZHOU)	5C44
AVATACK	3A21B
AVERY DENNISON	5A31
CELLOPACK	5E06
CHEMINSTRUMENTS	4E42
DM	11B20
ETI CONVERTING	7A31
FLEXCON	4A65
HUECK FOLIEN	6E48
IGF EUROPE	5A27
ITALSTICK	5E09
JINDAL FILMS	3C46
JINWANZHEGN (GUANGDONG) NEW MATERIAL	4E54
LINTEC EUROPE	8B01
NAISI DIGITAL	9C52
PANOVAL ASIA	4E08
PREMIER COATING & CONVERTERS	5A17
QIYANG	7E48
QSPAC INDUSTRIES	8A81
SEAL KING	6D21
SHANGHAI JAOUR ADHESIVE	5D53
SHENZHEN ZOLO PACKAGING TECHNOLOGY	3A17
SHOSKY SECURITY SOLUTION	7A32
START INTERNATIONAL	9A26
SUNCROWN	5D40
TESA	11A26
XIANHE	4D72

RADIO FREQUENCY IDENTIFICATION (RFID)

BEONTAG	5D10
BW PAPERSYSTEMS	4E64
COMERCIAL ARQUE	5D44
DELTA MODTECH	6E51
DOREY DCS	4C65B
GIC	9C10
GT-SOLEX GMBH	7B50
HUZHOU SINY LABEL MATERIAL	9A18
JIANGSU FORMULA COATING TECHNOLOGY	5A26
LEMUGROUP	4B30
MFT AUTOMATION	4A22
MÜHLBAUER GROUP	6D07
NEXQO TECHNOLOGY	9A35
PLURISERVICE	6A35
POSTEK	11C36
SQ LABEL	7E14
START INTERNATIONAL	9A26
TAMARACK PRODUCTS	4E67
VELLERINO SDI	5B23
XGSUN	7E46

RELEASE LINERS

AHLSTROM	5B12
AMBEL LABELING AND PRINTING MATERIALS CO.,LIMITED (GUANGZHOU)	5C44
AVATACK	3A21B
DELFORT	5B14
DM	11B20
DUPONT TEIJIN FILMS	4E24
GLOBUS - PERFORMANCE RELEASE LINERS	3E50
GUANGDONG YUEHELE LABEL MATERIALS	5C42
HANGMA PAPER PRODUCTS	7E52
HARTWILL IMAGING MATERIALS	7A52
HUIZHOU YOZHO TECHNOLOGY	5A25
HX PRODUCTION GROUP LIMITED	3E75
ITASA	5B15
JIANGSU FORMULA COATING TECHNOLOGY	5A26
JIANGSU JINDA PACKAGING MATERIALS TECHNOLOGY	5C25
JIANGSU WAMPOLET HI-TECH	5A26B
JINWANZHEGN (GUANGDONG) NEW MATERIAL	4E54
JOY PAPER	8A03
LINTEC EUROPE	8B01
MONDI ENGINEERED MATERIALS GMBH	5D12
PANOVAL ASIA	4E08
QUANJIAO GUANGTAI ADHESIVE PRODUCTS	3C67
SAILING	7E63
SAPPI	5B13
SHENZHEN LIKEXIN INDUSTRIAL	5E17
SUZHOU PIAOZHIHUA COMPOSITE MATERIALS TECHNOLOGY	4B52
TAGHLEEF INDUSTRIES	4C35
VACMET INDIA	3B50
WACKER	4D65
WEIFANG QIYUAN ADHESIVE PRODUCTS	5C49
WUZHOU SPECIAL PAPER GROUP	5A26
XIANHE	4D72
ZHEJIANG FULAI NEW MATERIALS	9A52
ZHEJIANG HENGMU COMPOSITES MATERIALS	5A36

ROLL HANDLING EQUIPMENT

ASHE CONVERTING EQUIPMENT	4C51 + 4B51
DOUBLE E GROUP	7E51
DYM MACHINERY	5C24
JURMET SP. Z O.O. SP.K	3D20
LEMORAU S M UNI LDA	4C37
MÜHLBAUER GROUP	6D07
NICELY MACHINERY I SLITTER REWINDERS	4B23
RENOVA	6C48
RESOURCE	4A70
ROSEN PRECISION MACHINERY(GUANGDONG)CO, LTD	5D22
SERMAR MACHINES	8A50
SMAG	3C15
VLIESSTOFF KASPER	9A45

SCREEN PRINTING EQUIPMENT

BROTECH	8C81
CARTES	5D29
DC DRUCKCHEMIE	7C27
DROP AG	11F25
ECOSYSTEM COSTRUZIONI SPA	5C20
GALLUS	11C30
GRAFOTRONIC	7B39
GRAPHIC REPUBLIK	9A33
HONTEC	8B61
INKJET SOLUTIONS GROUP LTD	9A24
KOCHER+BECK GMBH + CO. ROTATIONSSTANZTECHNIK KG	6C53
LABEL SOURCE PRINTING MACHINE	3A60
LAMBDA TECHNOLOGY	8A21
LEMORAU S M UNI LDA	4C37
LÜSCHER TECHNOLOGIES	11D21
ORTHOTEC	7B19
RUETTIMANN TRADE AG	7A54
SHANGHAI ROCKY ADHESIVES	4A48
SMAG	3C15
SPGPRINTS	5C46
VFP INK TECHNOLOGIES	3D18
ZHEJIANG HEXIANG PRINTING MACHINERY	3A69
ZHEJIANG WEIGANG TECHNOLOGY	3C25

SECURITY INKS-VARNISHES

AMICA SYSTEMS	9C54
ARROW SYSTEMS	8C07
FLINT GROUP	5C28 + 5C29
GUANGZHOU PRINT AREA TECHNOLOGY	3C75
HP	P100
HYBRID SOFTWARE GROUP	8B45
INX INTERNATIONAL INK CO	7D54
JIANGSU DCHANGE MATERIALS	8A45
MIRAGE INKS LTD	6C23
PÁTRIA PRINTING HOUSE	8A29
RADIOR FRANCE	7E20
ROEHM GMBH	3A10
STAHL EUROPE BV	5E15

SECURITY MATERIALS

ALUMINIUM FERON	6C16
APPLIED LASER ENGINEERING	7E38
CHEMICAL TECHNOLOGIES SIA	11C48
DURICO C&T, INC	6A48
EUROGRAPHIC	4E38
FAG GRAPHIC SYSTEMS SA	3E62

FLEXCON	4A65
GUANGZHOU PRINT AREA TECHNOLOGY	3C75
HENGFENG MATERIALS TECHNOLOGY (ZHEJIANG)	7E49
HOLO WELT	3A70
HOLOLENS TECHNOLOGY	3D68
HUZHOU SINY LABEL MATERIAL	9A18
INFINITY® FOILS, INC.	6A30
INGLESE	3E72
JIANGMEN HENGYUAN LABEL TECHNOLOGY	3C80
JIANGSU DCHANGE MATERIALS	8A45
JINYA LABEL	5C48
KENS PAPER FILMS	8A85
KERUI LABEL MATERIAL	6E21
LINTEC EUROPE	8B01
LUMINOCHEM	8A29
MDV PAPIER- UND KUNSTSTOFFVEREDELUNG GMBH	5E27
MFT AUTOMATION	4A22
MUFLON	11A44
PACK VISION BV	6C18
POLYART	5E27
QUANZHOU LICHANG PLASTICS.,LTD	4C63
ROEHM GMBH	3A10
SEAL KING	6D21
SEIBERT - PFV	6E05
SHENZHEN JOHNSON NEW MATERIALS	5A37
SHENZHEN ZOLO PACKAGING TECHNOLOGY	3A17
SHOSKY SECURITY SOLUTION	7A32
SUN CHEMICAL	5E45
SUZHOU IFIN MATERIALS	5C24
VPF GMBH & CO.KG	4C68
XSYS	3B24
YUPO	9B23
ZHEJIANG HENGMU COMPOSITES MATERIALS	5A36
ZHONGSHAN WING NING FILM LTD	5D40

SEMI-ROTARY PRESSES

AFINIA LABEL	8C42
BROTECH	8C81
DACO SOLUTIONS	4A53
DELTA MODTECH	6E51
DOREY DCS	4C65B
ERREPI, ITALIAN LABEL EQUIPMENT SINCE 1987	11B32
FURIMACH CHINA	7A40
HEBEI WANJIE/WANJIE EUROPE	7D60
HONTEC	8B61
JINHUA ZIYE TECHNOLOGY	3E76
JURMET SP. Z O.O. SP.K	3D20
LARTEC	5C15
LEMORAU S M UNI LDA	4C37
LEMUGROUP	4B30
LESKO ENGINEERING	11A47
RIETSTACK B.V.	11A47
STEINEMANN DPE AG	4B61 + 4C61
TECNOCUT	4A40
WENZHOU DABA MACHINERY	7A37
ZHEJIANG WEIGANG TECHNOLOGY	3C25
ZONTEN	4A35

SHRINK / STRETCH FILMS

AB GRAPHIC INTERNATIONAL	6A37
ALLEN PLASTICS INDUSTRIES CO LTD.	6D20
BANDALL BV	7D24
COSMO FILMS LTD	4D69
DAWNSENS®	5C26
GARWARE HI TECH FILMS LTD	3A77
GUANGDONG YUEHELE LABEL MATERIALS	5C42
GULF PACKAGING INDUSTRIES CO.	4D60
HENAN YINJINDA NEW MATERIALS	4D68
INNOVIA FILMS	4A47
JINDAL FILMS	3C46
KERUI LABEL MATERIAL	6E21
KETE GROUP LIMITED	3E58
KLÖCKNER PENTAPLAST	6A15
SLEEVEMAKER®	3D67
STAHL EUROPE BV	5E15
SUQIAN GETTEL PLASTIC INDUSTRY	6B44
SYNTHOGRA	6A36
TAGHLEEF INDUSTRIES	4C35
TOYOBO	4B70
UPRINT GLOBAL	11A34

SILICONE RELEASE COATINGS

AMBEL LABELING AND PRINTING MATERIALS CO.,LIMITED (GUANGZHOU)	5C44
ATÉCÉ GRAPHIC PRODUCTS	4D63
CHEMINSTRUMENTS	4E42
DM	11B20
DOW	7E41
ELKEM	7B27
FANGDA PACKAGING(HEBEI, CHINA)	6A18
FLINT GROUP	5C28 + 5C29
FOCUS	3C18
HUIZHOU YOZHO TECHNOLOGY	5A25
IGF EUROPE	5A27
ITALSTICK	5E09
JIANGSU FORMULA COATING TECHNOLOGY	5A26
JIANGSU JINDA PACKAGING MATERIALS TECHNOLOGY	5C25
JIAXING HUAYI IMP AND EXP	4A66
MAAN ENGINEERING	11D23
MIRAGE INKS LTD	6C23
MITEX	7E18
QSPAC INDUSTRIES	8A81
SAILING	7E63
SHANGHAI JAOUR ADHESIVE	5D53
STAHL EUROPE BV	5E15
SUZHOU PIAOZHIHUA COMPOSITE MATERIALS TECHNOLOGY	4B52
TRIWILL GROUP	7E43
UPM RAFLATAC	5E37 + 5D41
WACKER	4D65
XIANHE	4D72
ZHEJIANG HENGMU COMPOSITES MATERIALS	5A36

SLEEVE SYSTEMS

ACCRAPLY	7D47
ALLEN PLASTICS INDUSTRIES CO LTD.	6D20
APPLIED LASER ENGINEERING	7E38
AXCYL	7E40
BANDALL BV	7D24
DANTEX GROUP	9A34
DCM USIMECA	5E26
DROP AG	11F25
ESATEC	4A24
HCI CONVERTING EQUIPMENT	3A48
IBES GESTION Y DESARROLLO	7E24
JALEMA	3C73
JINDALI PACKAGING MACHINE	8C83
KARLVILLE	8A86
KETE GROUP LIMITED	3E58
LEHNER GMBH SENSOR-SYSTEME	11B23
MITEX	7E18
SLEEVEMAKER®	3D67
TLS ANILOX	7A30
XSYS	3B24
ZECHER GMBH	5E33

SPLICING EQUIPMENT

AB GRAPHIC INTERNATIONAL	6A37
ACCRAPLY	7D47
DOREY DCS	4C65B
FAES	6D27
FURIMACH CHINA	7A40
MARTIN AUTOMATIC	7A35
NICELY MACHINERY I SLITTER REWINDERS	4B23
REDEX GROUP	7A48
RESOURCE	4A70
TESA	11A26
XIAMEN DELISH AUTOMATION EQUIPMENT	6C58

STATIC ELIMINATION SYSTEMS

MARTIGNONI	11D25
MEECH	6C34
SHENZHEN HEFENGJIADA TECHNOLOGY	7E26

SYNTHETIC PAPERS

ALUMINIUM FERON	6C16
CELLOPACK	5E06
FORTUNA IMATEK	3A73
GUANGDONG YOUHUA NEW MATERIAL TECHNOLOGY	6E56
GUANGDONG YUEHELE LABEL MATERIALS	5C42
HARTWILL IMAGING MATERIALS	7A52
IGF EUROPE	5A27
JIANGSU AOLI NEW MATERIALS	5C45
JIANGSU WAMPOLET HI-TECH	5A26B
JINWANZHEGN (GUANGDONG) NEW MATERIAL	4E54
JINYA LABEL	5C48
MDV PAPIER- UND KUNSTSTOFFVEREDELUNG GMBH	5E27
NAISI DIGITAL	9C52
NINGBO SIGNCOAT SIGN SUPPLY	3E46
SAILING	7E63
SEIBERT - PFV	6E05
SHENZHEN LIKEXIN INDUSTRIAL	5E17
SHOSKY SECURITY SOLUTION	7A32
SUNCROWN	5D40
SUQIAN GETTEL PLASTIC INDUSTRY	6B44
VPF GMBH & CO.KG	4C68
WUXI LIN QI COMPOSITE MATERIAL	6A50
YUPO	9B23
ZHONGSHAN WING NING FILM LTD	5D40

TEST EQUIPMENT

ACA SYSTEMS	6E64
CHEMINSTRUMENTS	4E42
ERHARDT+LEIMER GMBH	4D45
EYEC	8A64
FAG GRAPHIC SYSTEMS SA	3E62
GSE DISPENSING	7D59
JUST NORMLICHT GMBH	9A47
MAAN ENGINEERING	11D23
MOISTTECH CORP	9A31
PEOPLE&TECHNOLOGY	9C46
REA ELEKTRONIK	9B61
RHEINTACHO MESSTECHNIK GMBH	11A30
ROTARY TECHNOLOGY (GUANGZHOU) CO. LTD.	7A42
SHANDONG HOACO AUTOMATION TECHNOLOGY	4C20
SHENZHEN YUANMINGJIE TECHNOLOGY	4C69
SIBRESS	3A27
UNILUX EUROPE GMBH	4C74
X-RITE PANTONE	3E60

THERMAL TRANSFER RIBBONS

AEBO SCIENCE TECH CO,LTD	7A62
ARMOR-IIMAK	5C40
ASTRONOVA PRODUCT IDENTIFICATION	9C05
BUSITEL	3E25
CAB	9B38
CALOR	7E34
CHINA LISONTEC NEW MATERIAL	4A56
COMERCIAL ARQUE	5D44
DNP IMAGINGCOMM	3A24
DOREE SUPPLIES BV	8A28
DYNIC (UK)	3E64
EUROGRAPHIC	4E38
FAES	6D27
FENGHUA TECHNOLOGY DEVELOPMENT	7A41
GENERAL	11C05
GUANGDONG YIDA DIGITAL TECH CO LTD	6E62
HANGZHOU TODAYTEC DIGITAL	6A22
HUZHOU ZHENMIN SILK RIBBON	3E77
HUZHOU SINY LABEL MATERIAL	9A18
HUZHOU VTEX LABEL FABRIC	7A51
INKSTAR OFFICE APPLIANCE FACTORY OF TIANJIN	7A53
LEMMACO KFT	4A68
PLURISERVICE	6A35
POSTEK	11C36
RICOH INDUSTRIE FRANCE	6E52
SAILING	7E63
SHANTOU HIGH TECH ZONE JUSHENG TECHNOLOGY CO.LTD	6A56
T-TRADE GROUP	11D11
THERMAL TRANSFER SOLUTIONS	6A45
UAB PRINTMARK GROUP	3C71
VELLERINO SDI	5B23
XIAMEN DELISH AUTOMATION EQUIPMENT	6C58
XIAMEN HANIN ELECTRONIC TECHNOLOGY	11D32
XIAMEN MINGYOU DIGITAL TECHNOLOGY	9B22
XIANHE	4D72
ZHUOLI IMAGING TECHNOLOGY	5D19

TRACK AND TRACE SOLUTIONS

BLUE STAR PLANNING	6A46
EYEC	8A64
FENGHUA TECHNOLOGY DEVELOPMENT	7A41
FLEXCON	4A65
GSE DISPENSING	7D59
HP	P100
LAKE IMAGE SYSTEMS LTD	8A36
LEHNER GMBH SENSOR-SYSTEME	11B23
LUMINOCHEM	8A29
MFT AUTOMATION	4A22
MONOTECH SYSTEMS	9C16
MPRINT	4B61 + 4C61
NORWIX EUROPE	9A42
PLURISERVICE	6A35

POLYONICS	4B72
REA ELEKTRONIK	9B61
SEAL KING	6D21
T-TRADE GROUP	11D11

TRADE ASSOCIATIONS

ACIMGA	MEDIA CENTRE
DANISH LABEL ASSOCIATION	MEDIA CENTRE
EUWID	MEDIA CENTRE
FEBELGRA	MEDIA CENTRE
FINAT	11A31
K-LABEL SHOW 2024	8A17
SPPES	MEDIA CENTRE
UNFEA	MEDIA CENTRE
VSKE	MEDIA CENTRE

TRADE PRESS

ALABRENT	MEDIA CENTRE
ALL PACK HELLAS	MEDIA CENTRE
APDIGITALES	MEDIA CENTRE
C2	MEDIA CENTRE
CARACTERE	MEDIA CENTRE
CARTIFLEX	MEDIA CENTRE
CONVERTER CARTOTECNICA	MEDIA CENTRE
CONVERTER FLESSIBILI CARTA CARTONE	MEDIA CENTRE
CONVERTER MAGAZINE	MEDIA CENTRE
CONVERTING	MEDIA CENTRE
COSMÉTIQUEMAG	MEDIA CENTRE
DEUTSCHER DRUCKER	MEDIA CENTRE
DIGITAL LABELS & PACKAGING MAGAZINE	8A65
DO PAPEL PACKAGING	MEDIA CENTRE
EL EMPAQUE + CONVERSION	MEDIA CENTRE
EMBALLAGES MAGAZINE	MEDIA CENTRE
ENVASPRES	MEDIA CENTRE
ETIQ&PACK	MEDIA CENTRE
F&C MAGAZINE	MEDIA CENTRE
FLEXOTECH MAGAZINE	8A65
FOOD AND DRINK INTERNATIONAL	MEDIA CENTRE
FOOD & INGREDIENTS INTERNATIONAL	MEDIA CENTRE
GIPEA	MEDIA CENTRE
GRAFISCH NIEUWS	MEDIA CENTRE
IL POLIGRAFICO	MEDIA CENTRE
IMPREMPRES	MEDIA CENTRE
INDUSTRIA GRAFICA	MEDIA CENTRE
INFO PACK	MEDIA CENTRE
INNOVATIONS IN FOOD AND BEVERAGE PROCESSING	MEDIA CENTRE
ITALIA IMBALLAGIO	MEDIA CENTRE
K PRINT	MEDIA CENTRE
LA PRENSA	MEDIA CENTRE
LABEL & NARROW WEB	4E36
LABEL PACK-PACKLABEL	MEDIA CENTRE
LABEL WORLD	MEDIA CENTRE
LABELS PLUS	MEDIA CENTRE
MATBAA & TEKNIK	MEDIA CENTRE
NORD EMBALLAGE	MEDIA CENTRE
NOUVELLES GRAPHIQUES	MEDIA CENTRE
OPAKOWANIE	MEDIA CENTRE
PACK & LABEL AROUND	MEDIA CENTRE
PACKAGING AND PRINT MEDIA	MEDIA CENTRE
PACKAGING AUSTRIA	MEDIA CENTRE
PACKAGING CZ/SK	MEDIA CENTRE
PACKAGING HERALD	MEDIA CENTRE
PACKAGING INSIGHTS	MEDIA CENTRE
PACKAGING NEWS	MEDIA CENTRE
PACKAGING POLAND	MEDIA CENTRE
PACKAGING SOLUTIONS	MEDIA CENTRE
PACKAGING SUPPLIERS GLOBAL	MEDIA CENTRE
PACKREPORT	MEDIA CENTRE
PACKTECH MENA	MEDIA CENTRE
PAP D'ARGUS	MEDIA CENTRE
PLASTICS-TECHNOLOGY.COM	MEDIA CENTRE
PLFTA	MEDIA CENTRE
POLIGRAFIKA	MEDIA CENTRE
PRINT AND PUBLISHING EUROPE DACH	MEDIA CENTRE
PRINT AND PUBLISHING POLAND	MEDIA CENTRE
PRINT WEEK INDIA	MEDIA CENTRE
PULP AND PAPER TECHNOLOGY	MEDIA CENTRE
QPP QUICK PRINT PRO	MEDIA CENTRE
RASSEGNA DELL'IMBALLAGGIO	MEDIA CENTRE
RASSEGNA GRAFICA	MEDIA CENTRE
RECONNAISSANCE INTERNATIONAL	MEDIA CENTRE
ROULARTA MEDIA GROUP	11A18
SIP-ONLINE.DE	MEDIA CENTRE
SPECIALIST PRINTING WORLDWIDE	MEDIA CENTRE
STAMPARE MAGAZINE	MEDIA CENTRE
SUSTAINABLE PACKAGING NEWS	MEDIA CENTRE
SVET TISKU	MEDIA CENTRE
SWIAT DRUKU	MEDIA CENTRE
SWIAT POLIGRAFI	MEDIA CENTRE
VERPAKKING & LABEL	MEDIA CENTRE

UV / LED LAMPS AND CURING SYSTEMS

ACCESS PRINTING SOLUTION	9A21
AMICA SYSTEMS	9C54
ARROW SYSTEMS	8C07
BALDWIN	6A23
BENFORD UV	4A64
DIGINK	3E10
DR HÖNLE AG, UV TECHNOLOGY	7C25
EASILYCONVERTED.COM	11B24
ESKO	3C60
GENERAL	11C05
GEW (EC) LIMITED	4B53
GLUNZ & JENSEN	11D21
GT-SOLEX GMBH	7B50
HAMAMATSU	8A56
HOYA CORPORATION OPTICS SECTION EUROPE BRANCH	8B02
IST INTECH	9A61
IST METZ GMBH & CO. KG	11C20
IUV	3E74
JUST NORMLICHT GMBH	9A47
LUMINOCHEM	8A29
NORWIX EUROPE	9A42
PHOSEON TECHNOLOGY	5B17
PRINTCITY ALLIANCE	11C20
PRINTCONCEPT UV-SYSTEME GMBH	7C25
PRINTLED	7D25
RK PRINTCOAT INSTRUMENTS	4A50
SHENZHEN HEIGHT-LED TECHNOLOGY COMPANY LIMITED	7D65
SHENZHEN YUANMINGJIE TECHNOLOGY	4C69
TAOTECH DIGITAL TECHNOLOGY	3E78
TOYO INK	6D26
UV RAY	6E54
UV-TECHNIK SPEZIALLAMPEN GMBH	7C25
UVER	5D24

USED AND REBUILT PRESSES

KPG EUROPE LIMITED	9A24
MASCHINEN FROMMER	7A33
MPS SYSTEMS BV	11B19
NICKEL	3A15
SMAG	3C15
STARFOIL TECHNOLOGY NETHERLANDS	6C18

VIP / THERMAL MATERIALS

ALUMINIUM FERON	6C16
BEONTAG	5D10
DELFORT	5B14
DURICO C&T, INC	6A48
ETI CONVERTING	7A31
EUROGRAPHIC	4E38
FAES	6D27
FENGHUA TECHNOLOGY DEVELOPMENT	7A41
FOCUS	3C18
FRIMPEKS	9A70
GUANHAO	6D18,6D8
HANGMA PAPER PRODUCTS	7E52
ICONEX EUROPE	9A63
IGF EUROPE	5A27
JIANGMEN HENGYUAN LABEL TECHNOLOGY	3C80
JIANGSU JINDA PACKAGING MATERIALS TECHNOLOGY	5C25
JIANGSU WAMPOLET HI-TECH	5A26B
JIANGXI TIANYIN PAPER	11A25
JIAXING HUAYI IMP AND EXP	4A66
JINYA LABEL	5C48
JUJO THERMAL	6A13
KANZAN	6C59
KERUI LABEL MATERIAL	6E21
KOEHLER PAPER SE	6A55
MINISTONE	7A36
MITEX	7E18
NINGBO SIGNCOAT SIGN SUPPLY	3E46
PANOVAL ASIA	4E08
QUANZHOU LICHANG PLASTICS.,LTD	4C63
RICOH INDUSTRIE FRANCE	6E52
SEIBERT - PFV	6E05
SHANGHAI RIGHTINT INDUSTRIAL (GROUP)	3C77
SHENZHEN JOHNSON NEW MATERIALS	5A37
SHOSKY SECURITY SOLUTION	7A32
SIHL GROUP	6C15
SUZHOU IFIN MATERIALS	5C24
TSC PRINTRONIX AUTO ID	11C32
UPM RAFLATAC	5E37 + 5D41
VPF GMBH & CO.KG	4C68
WEIFANG QIYUAN ADHESIVE PRODUCTS	5C49
ZHEJIANG FULAI NEW MATERIALS	9A52
ZHEJIANG HENGMU COMPOSITES MATERIALS	5A36
ZHONGSHAN FUZHOU ADHESIVE-PRODUCT CO.	9A16B
ZHONGSHAN WING NING FILM LTD	5D40

WASTE MANAGEMENT AND HANDLING SYSTEMS

DC DRUCKCHEMIE	7C27
DOUBLE E GROUP	7E51
LUNDBERG TECH	7B51
MATHO	4C72

WEB CLEANING SYSTEMS

ACE ELECTROSTATIC	6A33
DURST GROUP	7C45
IBES GESTION Y DESARROLLO	7E24
MARTIGNONI	11D25
MEECH	6C34
SHENZHEN HEFENGJIADA TECHNOLOGY	7E26
TEKNEK	8A61
WUXI TIANNIU INTELLIGENT EQUIPMENT CO.LTD	6E11

WEB GUIDING AND TENSION CONTROL

ARROW SYSTEMS	8C07
ASHE CONVERTING EQUIPMENT	4C51 + 4B51
BST	3D40
DELTA MODTECH	6E51
DOREY DCS	4C65B
DOUBLE E GROUP	7E51
DURST GROUP	7C45
EMB	4A30
ERHARDT+LEIMER GMBH	4D45
LARTEC	5C15
MARTIN AUTOMATIC	7A35
MAXCESS / ROTOMETRICS	4B45
PRINTUM TECHNOLOGY GMBH	6C53
RE S.P.A. CONTROLLI INDUSTRIALI	9C36
REDEX GROUP	7A48
RENOVA	6C48
RESOURCE	4A70
SHENZHEN HANGLOBAL DIGITAL SOLUTIONS	9A30 + 3A66
TECNOCUT	4A40
WUXI TIANNIU INTELLIGENT EQUIPMENT CO.LTD	6E11

WRAPAROUND FILMS

BANDALL BV	7D24
COSMO FILMS LTD	4D69
GULF PACKAGING INDUSTRIES CO.	4D60
HSF FILMS	3C16
INNOVIA FILMS	4A47
JINDAL FILMS	3C46
LEONARDUS SRL	5E31
MANUCOR	4A27
QUANZHOU LICHANG PLASTICS.,LTD	4C63
SUPER FILM	4A69
SUQIAN GETTEL PLASTIC INDUSTRY	6B44
SYNTHOGRA	6A36
TAGHLEEF INDUSTRIES	4C35
TOYOBO	4B70
XIAMEN MINGYOU DIGITAL TECHNOLOGY	9B22
ZHONGSHAN WING NING FILM LTD	5D40

LABELS & LABELING

BOOKSTORE

ALL YOU EVER WANTED TO KNOW ABOUT LABELS

GET YOUR OWN COPIES TODAY AT
WWW.LABEL-ACADEMY.COM/BOOKSTORE

S.foils®

FAR EAST YU LA INDUSTRY LTD

Manufacturer & supplier on quality stamping foils

- Cold Foil
- Glass Grade Hot Foil
- Digital Foil
- Pigment Foil
- Hot Stamping Foil

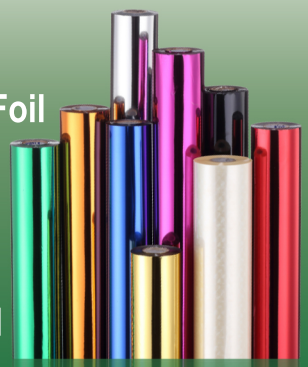

Tel:+86-21-68060380
Email: sales@sfoils.com.cn

TOP CLASS EUROPEAN SHRINK FILM MANUFACTURER

SLEEVEMAKER® IS A BRAND OF MAYTECH INTERNATIONAL

- *We offer* **top class shrink films** *for sleeve applications in the label industry*
- *Our product portfolio includes* **PETG, r-PET, CPET and PVC** *shrink film.*
- **Wide technical specification** *range is available: high and medium shrink rate, low shrink force, white films, etc.*
- ***Visit us at Booth 3D67 and sleevemaker.com***

SLEEVE MAKER BY MAYTECH

LEADING MANUFACTURER OF

SELF ADHESIVE MATERIALS

20+ YEARS

150,000+ M2

500+ EMPLOYEES

30+ PATENTS

70+ COUNTRIES

ABOUT US

FANGDA Packaging Co., Ltd.(Hebei, China), founded in 2003, is a listed company in Beijing Stock Exchange. We are a high-tech enterprise focusing on self adhesive materials and packaging materials in north China. With over 20 years' development, our products are exported to worldwide market including Americas, Asia Pacific, Europe, Oceania, Africa, Middle East etc.

WHAT WE DO

- Face Direct Thermal and functional coating
- Adhesive R&D and production
- Lamination
- Slitting
- Converting

www.fangdapack.com Email: sales@hbfd.cn No. 405 Yuanshi St., Shijiazhuang, 051130, China TEL: 0086 311 86538681

AB GRAPHIC INTERNATIONAL 6A37

United Kingdom www.abgint.com

■ Flexible packaging ■ Labels

Supplier of: Coatings and varnishes • Digital presses (inkjet) • Finishing equipment, slitters and rewinders • Flexo presses • Inspection equipment • Shrink / stretch films • Splicing equipment

ACA SYSTEMS 6E64

Finland www.aca.fi/

■ Flexible packaging ■ Folding cartons ■ Labels

Supplier of: Data processing services • Test equipment

ACCESS PRINTING SOLUTION 9A21

France www.accessprintingsolution.com

■ Flexible packaging ■ Labels

Supplier of: Anilox roll cleaning systems • Anilox rolls • Digital presses (inkjet) • Doctor blades • Flexo presses • Inks • UV / LED lamps and curing systems

ACCRAPLY 7D47

United States www.accraply.com

■ Flexible packaging ■ Labels

Supplier of: Doctor blades • Finishing equipment, slitters and rewinders • Label applicators • Sleeve systems • Splicing equipment

ACIMGA MEDIA CENTRE

Italy acimga.it/en/

■ Labels

Supplier of: Trade associations

ACME ROLLTECH 7A14

India acmerolltech.com

■ Labels

Supplier of: Anilox rolls

ACTEGA 6C32

Germany www.actega.com

■ Flexible packaging ■ Labels

Supplier of: Coatings and varnishes • Inks

AEBO SCIENCE TECH CO .,LTD 7A62

China www.china-ttr.com

■ Labels

Supplier of: Barcode systems • Thermal transfer ribbons

AFFORD INKS 8A37

Spain www.afford-inks.com

AFINIA LABEL 8C42

United States www.afinialabel.com

■ Flexible packaging ■ Labels

Supplier of: Desktop printers • Digital converting equipment • Digital presses (inkjet) • Finishing equipment, slitters and rewinders • Label applicators • Label overprinters and print-apply systems • Semi-rotary presses

AGERGAARD GRAPHIC SUPPLIES 11A24

Germany www.agergaard.de

■ Flexible packaging ■ Labels

Supplier of: Doctor blades • Flexo presses • Offset presses

AHLSTROM 5B12

Italy www.ahlstrom.com

■ Labels

Supplier of: Release liners

SO VERSATILE - SO UNIQUE!

KURZ transfer products and complete machine systems for digital finishing

Digital label printing with KURZ finishing systems

Attractive label design is the key to successfully selling products at the POS. With the digital finishing system DM-UNILINER 3D, this is a simple, highly attractive, and very economical process.

As a market leader in finishing, you can not only rely on our transfer products, you can also benefit from our many years of experience as a machine manufacturer. This is what sets us apart as a one-solution partner for you.

With DM-UNILINER 3D you will be able to add another dimension to the finishing: In addition to metallization, you can now add a gloss varnish for a tactile experience and an exceptional look.

Visit us at **LABELEXPO 2023 Hall 4, stand C61**

KURZ YOUR ONE SOLUTION PARTNER

DM-UNILINER 3D (raised metallization and varnish)

Find out more:
www.kurz-graphics.com

LEONHARD KURZ Stiftung & Co. KG
Schwabacher Str. 482
90763 Fürth/Germany
Tel.: +49 (0)911 71 41-0
Internet: www.kurz-world.com
E-mail: sales@kurz.de

KURZ

making every product unique

AKEBOOSE 11A24

Germany www.akeboose.com

■ Flexible packaging ■ Labels

Supplier of: Coating / laminating machines • Doctor blades • Flexo presses • Gravure presses

AKK 11A32

Germany www.a-k-k.de

■ Labels

Supplier of: Engraving machinery

AKO PRINTING TECHNOLOGY SHANGHAI 7B47

China www.akotac.com

■ Flexible packaging ■ Labels

Supplier of: Coating / laminating machines • Fan fold label equipment • Finishing equipment, slitters and rewinders • Flexo presses • Label papers • Pressure-sensitive films • Pressure-sensitive papers

ALABRENT MEDIA CENTRE

Spain alabrent.com/

■ Labels

Supplier of: Trade press

ALBERTIN 5C39

Italy www.albertin-cliches.it/

■ Folding cartons ■ Labels

Supplier of: Cold foiling • Dies and tooling (rotary and flatbed) • Hologram equipment

ALL PACK HELLAS MEDIA CENTRE

Greece www.allpackhellas.gr/

■ Labels

Supplier of: Trade press

ALLEN PLASTIC INDUSTRIES 6D20

Taiwan www.allenpack.com

■ Flexible packaging ■ Labels

Supplier of: Finishing equipment, slitters and rewinders • Industry service suppliers • Label applicators • Shrink / stretch films • Sleeve systems

ALLIANCE PRINTECH 3A63

India www.allianceprintech.com

ALPHASONICS 7D35

United Kingdom www.alphasonics.co.uk

ALUMINIUM FERON 6C16

Germany www.feron.de

■ Flexible packaging ■ Labels

Supplier of: Card and board materials • Label papers • Security materials • VIP / thermal materials

AMBEL LABELING AND PRINTING MATERIALS CO.,LIMITED (GUANGZHOU) 5C44

China www.ambelmaterials.com

■ Labels

Supplier of: Adhesives • Label papers • Pressure-sensitive films • Pressure-sensitive papers • Pressure-sensitive tapes • Release liners • Silicone release coatings

AMICA SYSTEMS 9C54

Netherlands www.amicasystems.eu

■ Flexible packaging ■ Labels

Supplier of: Coding and marking • Digital presses (inkjet) • Hybrid presses • Inks • Security inks-varnishes • UV / LED lamps and curing systems

polilux

Inspirational
PACKAGING

Youngest
BOPP CO.

Leading
PRODUCT

Polilux is the youngest player of BOPP production industry. The company was established in 2018 and its main purpose has been to focus special products such as IML, PSL so far. Polilux has been performing production with specially designed Brückner Technology in order to produce the highest quality of label materials.

Polilux today exports material to 26 countries and this number reached in only 3 years after establishment. The company has only one purpose as to be a leading producer of special products. As a consequence Polilux launched its first BML (Blow-Moulding Label) product in 2022 and the company is producing high quality of PSL Facestock material which can serve high end market since January 2023. Polilux invested the first of its kind investment which will be the only one in the World. The main purpose of this investment is to match with company's objectives as to be leading special product supplier.

polilux

+90 282 686 70 00 info@polilux.com www.polilux.com

ANHUI SINOGRACE CHEMICAL CO., LTD 3C68

China www.sinogracechem.com/

■ Flexible packaging ■ Folding cartons ■ Labels ■ Large format

Supplier of: Plates and platemaking equipment

ANHUI STRONG STATE NEW MATERIALS CO., LTD 5B78

China www.shqiangbang.com

Supplier of: Plates and platemaking equipment

ANILOX LASER TECHNOLOGY 3E36

United Kingdom www.aniloxlt.co.uk

■ Flexible packaging ■ Labels

Supplier of: Anilox roll cleaning systems • Anilox rolls

ANYTRON 8B27

ANYTRON DIGITAL PRINT PRO

Korea, Republic of www.anytron.com

■ Flexible packaging ■ Labels

Supplier of: Digital converting equipment • Digital presses (inkjet) • Digital presses (toner) • Finishing equipment, slitters and rewinders

APDIGITALES MEDIA CENTRE

REVISTA PROFESIONAL DE IMPRESIÓN DIGITAL Y APLICACIONES

Spain www.apdigitales.com/

■ Labels

Supplier of: Trade press

APEX EUROPE 3B52

Netherlands apexinternational.com/

■ Flexible packaging ■ Labels

Supplier of: Anilox rolls • Coatings and varnishes

API FOILMAKERS 5A28

api FOILMAKERS A MEMBER OF ALDUS

United Kingdom apifoilmakers.com/

■ Flexible packaging ■ Folding cartons ■ Labels ■ Large format

Supplier of: Coding and marking • Cold foiling • Hot stamping foils • In-mold label materials • Metalized substrates • Metallization

APL MACHINERY 4A60

India www.aplmachinery.com

APPLIED LASER ENGINEERING 7E38

United Kingdom www.appliedlaser.co.uk

■ Flexible packaging

Supplier of: Anilox rolls • Cylinders, printing and magnetic • Engraving machinery • Laser-cutting engraving systems • Prepress systems • Security materials • Sleeve systems

ARMOR-IIMAK 5C40

ARMOR IIMAK

France www.armor-iimak.com

■ Flexible packaging ■ Labels

Supplier of: Barcode systems • Coding and marking • Hot stamping foils • Inks • Thermal transfer ribbons

ARROW SYSTEMS 8C07

United States www.arrsys.com

■ Flexible packaging ■ Labels

Supplier of: Cutting / stamping machines • Digital presses (inkjet) • Hot air and IR drying systems • Hybrid presses • Security inks-varnishes • UV / LED lamps and curing systems • Web guiding and tension control

ASAHI 5A34,5A34

AsahiKASEI Asahi Photoproducts

Belgium www.asahi-photoproducts.com

■ Flexible packaging ■ Labels

Supplier of: Plates and platemaking equipment

ASHE CONVERTING EQUIPMENT 4C51,4B51

United Kingdom www.ashe.co.uk

■ Flexible packaging ■ Labels

Supplier of: Cores and core cutters • Digital converting equipment • Finishing equipment, slitters and rewinders • Inspection equipment • Roll handling equipment • Web guiding and tension control

ASSOCIATION FOR ROLL-TO-ROLL CONVERTERS (FORMERLY AIMCAL) 11A21

United States www.rolltoroll.org/

■ Flexible packaging ■ Labels

Supplier of: Industry service suppliers

ASTRONOVA 9C05

United States astronovaproductid.com/

■ Flexible packaging ■ Labels

Supplier of: Desktop printers • Digital presses (inkjet) • Digital presses (toner) • Finishing equipment, slitters and rewinders • Thermal transfer ribbons

ATÉCÉ GRAPHIC PRODUCTS 4D63

Netherlands www.atece.com

■ Flexible packaging ■ Folding cartons ■ Labels

Supplier of: Adhesives • Coatings and varnishes • Inks • Offset blankets • Plates and platemaking equipment • Silicone release coatings

AV FLEXOLOGIC 6C46

Netherlands www.flexologic.nl/

■ Flexible packaging ■ Folding cartons ■ Labels

Supplier of: Plate mounting equipment • Prepress systems

AVATAK CO., LTD. 3A21B

Taiwan www.avatackco.com/

■ Labels

Supplier of: Label papers • Pressure-sensitive tapes • Release liners

AVERY DENNISON 5A31

Netherlands label.averydennison.com/eu/en/home.html

■ Labels

Supplier of: Active and intelligent packaging • Adhesives • Label papers • Linerless and self-wound labels • Pressure-sensitive films • Pressure-sensitive papers • Pressure-sensitive tapes

AXCYL /TRELLEBORG COATED SYSTEMS MIRAMBEAU SAS 4A61

France www.continental-industry.com/en/solutions/printing-technology/flexo-printing-plates

■ Flexible packaging ■ Folding cartons ■ Labels ■ Large format

Supplier of: Sleeve systems, Coatings and varnishes

AXICON AUTO ID 5E57

United Kingdom www.axicon.com

■ Labels

Supplier of: Barcode systems • Coding and marking • Inspection equipment

AXODE 8A05

France www.axode.com

BALDWIN 6A23

United States www.baldwintech.com

■ Flexible packaging ■ Labels ■ Large format

Supplier of: Coatings and varnishes • Color management and control • Color proofing equipment • Corona and flame treaters • Hot air and IR drying systems • Inspection equipment • UV / LED lamps and curing systems

BALTINK 4E26

Latvia baltink.eu/en/

■ Flexible packaging ■ Labels

Supplier of: Adhesives • Coatings and varnishes • Cold foiling • In-mold label materials • Inks

BANDALL BV — 7D24

Netherlands — www.bandall.com

■ Flexible packaging ■ Labels

Supplier of: Coating / laminating machines • Cutting / stamping machines • In-mold label materials • Label applicators • Shrink / stretch films • Sleeve systems • Wraparound films

BAR GRAPHIC MACHINERY — 3D24

United Kingdom — www.bargraphic.com

■ Flexible packaging ■ Labels

Supplier of: Finishing equipment, slitters and rewinders

BEIJING DAHENG IMAGE VISION CO., LTD — 4A34

China — www.daheng-imavision.com

■ Flexible packaging ■ Folding cartons ■ Labels

Supplier of: Inspection equipment

BEL — 9A15

Greece — www.bel.gr

■ Flexible packaging ■ Folding cartons ■ Labels

Supplier of: MIS software

BELLISSIMA DMS — 11B25

United Kingdom — bellissimanetwork.com/

■ Flexible packaging ■ Labels

Supplier of: Prepress systems

BENFORD UV — 4A64

United Kingdom — benforduv.com

■ Flexible packaging ■ Labels ■ Large format

Supplier of: Hot air and IR drying systems • UV / LED lamps and curing systems

BEONTAG — 5D10

Italy — www.beontag.com

■ Labels

Supplier of: Adhesives • Label papers • Linerless and self-wound labels • Pressure-sensitive films • Pressure-sensitive papers • Radio frequency identification (RFID) • VIP / thermal materials

BERHALTER — 5E41

Switzerland — www.berhalter.red

■ Flexible packaging ■ Labels

Supplier of: Active and intelligent packaging • Dies and tooling (rotary and flatbed) • Inspection equipment

BERRA — 5A43

Italy — www.berra.com

BEYOND ADHESIVES — 7A46

Hong Kong — www.beyond-adhesives.com/

■ Folding cartons ■ Labels

Supplier of: Adhesives

BIO4LIFE — 6D22

Netherlands — www.bio4life.nl

■ Labels

Supplier of: Pressure-sensitive films • Pressure-sensitive papers

BIXOLON — 9A63

Korea, Republic of — www.bixoloneu.com

■ Labels

Supplier of: Desktop printers

BLUE STAR PLANNING 6A46

Netherlands bluestarplanning.com

■ Flexible packaging ■ Folding cartons ■ Labels
■ Large format

Supplier of: Desktop printers • MIS software • Track and trace solutions

BOBST 3A59,3A58

Italy www.bobst.com

■ Flexible packaging ■ Folding cartons ■ Labels

Supplier of: Digital converting equipment, Digital presses (inkjet), Drive and control systems, Finishing equipment, slitters and rewinders, Flexo presses, Hybrid presses, Inspection equipment

BOSTIK 6B20

France www.bostik.com/

■ Flexible packaging ■ Labels

Supplier of: Adhesives • Coatings and varnishes • Linerless and self-wound labels

BOXMAKING MACHINERY 8C75

Germany www.boxmaking-machinery.com

■ Folding cartons ■ Labels

Supplier of: Digital presses (inkjet)

BRODBECK MASCHINENBAU 6C50

Germany www.brodbeck.info

■ Flexible packaging

Supplier of: Cores and core cutters

BROTECH 8C81

China www.bro-tech.net

■ Flexible packaging ■ Labels

Supplier of: Booklet processing systems • Coating / laminating machines • Digital converting equipment • Hot foil machinery • Screen printing equipment • Semi-rotary presses

BST 3D40

Germany www.bst.elexis.group/

■ Flexible packaging ■ Labels ■ Large format

Supplier of: Color management and control • Industry service suppliers • Inspection equipment • Web guiding and tension control

BUSITEL 3E25

France www.busitel.fr

■ Labels

Supplier of: Barcode systems • Coding and marking • Cold foiling • Desktop printers • Thermal transfer ribbons

BUSKRO 4E70

Canada www.buskro.com

BW PAPERSYSTEMS 4E64

United States www.bwpapersystems.com/product-groups/subgroup/rfid/rfid

■ Labels ■ Large format

Supplier of: Cutting / stamping machines • In-mold label materials • Radio frequency identification (RFID)

C2 DEUTSCHLAND MEDIA CENTRE

Germany www.coating-converting.de/

■ Labels

Supplier of: Trade press

C2 EUROPE MEDIA CENTRE

Germany www.coating-converting.com/

■ Labels

Supplier of: Trade press

CAB 9B38

Germany www.cab.de

■ Labels

Supplier of: Barcode systems • Coding and marking • Label applicators • Label dispensers • Label overprinters and print-apply systems • Laser-cutting engraving systems • Thermal transfer ribbons

CALOR 7E34

Germany www.calor.de

■ Labels

Supplier of: Thermal transfer ribbons

CARACTERE MEDIA CENTRE

LE MAGAZINE DES PROFESSIONNELS DE L'IMPRIMÉ
Caractère

France www.caractere.net/

■ Labels

Supplier of: Trade press

CARTES 5D29

www.cartes.it
CARTES
ADVANCED LABEL TECHNOLOGY

Italy www.cartes.it

■ Labels

Supplier of: Digital converting equipment • Digital presses (inkjet) • Hot foil machinery • Hybrid presses • Label applicators • Laser-cutting engraving systems • Screen printing equipment

CARTIFLEX MEDIA CENTRE

#cartiflex
#Packaging #Corrugated Board #Labels

Spain alabrent.com/cartiflex/

■ Flexible packaging ■ Labels

Supplier of: Trade press

CELLOPACK 5E06

Egypt www.cellopack.net

■ Labels

Supplier of: Cores and core cutters • Label papers • Metalized substrates • Pressure-sensitive films • Pressure-sensitive papers • Pressure-sensitive tapes • Synthetic Papers

CERM 6A42

CERM

Belgium www.cerm.be

■ Flexible packaging ■ Folding cartons ■ Labels

Supplier of: MIS software

CHANGZHOU RELASER MATERIAL ENGINEERING 7E45

China www.relaser.cn

■ Flexible packaging ■ Labels

Supplier of: Anilox roll cleaning systems • Anilox rolls • Doctor blades

CHEMICAL TECHNOLOGIES SIA 11C48

Latvia www.chem-technologies.com/

■ Flexible packaging ■ Folding cartons ■ Labels ■ Large format

Supplier of: Active and intelligent packaging • Coatings and varnishes • Inks • Security materials

CHEMINSTRUMENTS 4E42

United States www.cheminstruments.com

■ Labels

Supplier of: Adhesives • Coating / laminating machines • Inspection equipment • Pressure-sensitive tapes • Silicone release coatings • Test equipment

CHESHIRE ANILOX TECHNOLOGY 6C37

United Kingdom www.cheshireanilox.co.uk

CHESPA 7D19

Poland www.chespa.eu/

■ Flexible packaging ■ Labels

Supplier of: 3D technologies: imaging, prototyping and printing • Active and intelligent packaging • Coatings and varnishes • Color management and control • Digital presses (toner) • Inks • Plates and platemaking equipment

CHINA LISONTEC NEW MATERIAL CO., LTD 4A56

China www.lisontec.com

■ Labels

Supplier of: Fabric label materials • Label papers • Thermal transfer ribbons

CISON NEW MATERIALS CO.LTD. 6A56

China www.barcode.cn

■ Flexible packaging ■ Labels

Supplier of: Barcode systems • Desktop printers • Fabric label materials • Thermal transfer ribbons

CLAIREFONTAINE 5B80

France clairefontaine.eu/

■ Labels

Supplier of: Label papers

CLEAN SOLUTIONS GROUP 7D51

Netherlands www.cleansolutionsgroup.eu/en/packaging-print/

■ Flexible packaging ■ Folding cartons ■ Labels ■ Large format

Supplier of: Anilox roll cleaning systems

CLOSELABEL / SANEI ELEC 9A62

Finland closelabel.com

■ Labels

Supplier of: Label dispensers • Label papers • Linerless and self-wound labels

CN INDUSTRIE 3E11

France www.cnindustrie.com

■ Labels

Supplier of: 3D technologies: imaging, prototyping and printing

COLORCONSULTING 6D19

Italy www.colorconsulting.it

■ Flexible packaging ■ Labels

Supplier of: Color management and control • Industry service suppliers

COLORGRAF 11D19

Italy www.colorgraf.it

COLORLOGIC 8B45,8C45

Germany www.colorlogic.de

■ Flexible packaging ■ Folding cartons ■ Labels ■ Large format

Supplier of: Color management and control

COLOROBBIA ESPANA, S.A. 9C46

Spain www.colorobbia.com/affiliate/colorobbia-espana/

■ Folding cartons ■ Large format

Supplier of: Inks

COLOUR FOILS LTD. 8A24

China www.colourfoils.com/lxwm

■ Labels

Supplier of: Cold foiling • Hot stamping foils

COMERCIAL ARQUE 5D44

Spain www.arque.com

■ Labels

Supplier of: Barcode systems • Coding and marking • Desktop printers • Fabric label materials • Insertion / onsertion systems • Radio frequency identification (RFID) • Thermal transfer ribbons

COMEXI 4C25

Spain www.comexi.com

■ Flexible packaging ■ Labels

Supplier of: Coating / laminating machines • Coding and marking • Digital presses (inkjet) • Finishing equipment, slitters and rewinders • Flexo presses • Offset presses

CONTINENTAL 4A61

Germany www.continental-industry.com/en/solutions/printing-technology

■ Flexible packaging ■ Labels

Supplier of: Coatings and varnishes • Hot stamping / embossing cylinders • Offset blankets

CONVERTECH EQUIPMENT PVT 11A23

India www.convertechblades.com

■ Flexible packaging ■ Labels

Supplier of: Doctor blades

CONVERTER CARTOTECNICA MEDIA CENTRE

Italy www.converter.it/

■ Labels

Supplier of: Trade press

CONVERTER FLESSIBILI CARTA CARTONE MEDIA CENTRE

Italy www.converter.it/

■ Flexible packaging ■ Labels

Supplier of: Trade press

CONVERTER MAGAZINE MEDIA CENTRE

United Kingdom www.convertermag.co.uk/

■ Flexible packaging ■ Labels

Supplier of: Trade press

CONVERTING MEDIA CENTRE

Italy converting.packmedia.net/en

■ Flexible packaging ■ Labels

Supplier of: Trade press

COSMÉTIQUEMAG MEDIA CENTRE

France www.cosmetiquemag.fr/

■ Labels

Supplier of: Trade press

COSMO FILMS 4D69

India www.cosmofilms.com

■ Flexible packaging ■ Labels

Supplier of: In-mold label materials • Pressure-sensitive films • Shrink / stretch films • Wraparound films

DACO SOLUTIONS 4A53

United Kingdom www.daco-solutions.com

■ Labels

Supplier of: Cold foiling • Cutting / stamping machines • Digital converting equipment • Finishing equipment, slitters and rewinders • Flexo presses • Inspection equipment • Semi-rotary presses

DAETWYLER 11D35

Switzerland swisstec.daetwyler.com

■ Flexible packaging ■ Labels

Supplier of: Doctor blades

DANISH LABEL ASSOCIATION MEDIA CENTRE

Denmark www.danishlabelassociation.dk/

■ Labels

Supplier of: Trade associations

DANTEX 9A34

United Kingdom www.dantex.com

■ Flexible packaging ■ Folding cartons ■ Labels

Supplier of: Anilox roll cleaning systems • Anilox rolls • Digital presses (inkjet) • Hybrid presses • Plates and platemaking equipment • Prepress systems • Sleeve systems

DAOMING OPTICS&CHEMICAL 11B20

China en.chinadaoming.com/

■ Labels

Supplier of: Fabric label materials • Inks • Label papers • Pressure-sensitive tapes • Release liners • Silicone release coatings

DAWNSENS® 5C26

China www.dangs.com.cn/page-44633.html

■ Labels

Supplier of: Fabric label materials • Label papers • Shrink / stretch films

DC DRUCKCHEMIE 7C27

Germany www.druckchemie.com/en-GB

■ Flexible packaging ■ Labels

Supplier of: Anilox roll cleaning systems • Flexo presses • Gravure presses • Industry service suppliers • Offset presses • Screen printing equipment • Waste management and handling systems

DCM 5E26

France www.dcm.fr

■ Flexible packaging

Supplier of: Coating / laminating machines • Finishing equipment, slitters and rewinders • Flexo presses • Gravure presses • Hot foil machinery • Inspection equipment • Sleeve systems

DCS 4C65B

France www.converting-systems.com

■ Flexible packaging ■ Labels

Supplier of: Coating / laminating machines • Dies and tooling (rotary and flatbed) • Engraving machinery • Radio frequency identification (RFID) • Semi-rotary presses • Splicing equipment • Web guiding and tension control

DECOSYSTEM 11B31

Italy www.decosystem.com

■ Flexible packaging ■ Folding cartons ■ Labels

Supplier of: Inspection equipment • Prepress systems

DELFORT 5B14

Austria www.delfortgroup.com

■ Labels

Supplier of: Label papers • Pressure-sensitive papers • Release liners • VIP / thermal materials

DELTA MODTECH 6E51

United States www.deltamodtech.com/

■ Flexible packaging ■ Labels

Supplier of: Coating / laminating machines • Dies and tooling (rotary and flatbed) • Drive and control systems • Finishing equipment, slitters and rewinders • Radio frequency identification (RFID) • Semi-rotary presses • Web guiding and tension control

DEUTSCHER DRUCKER MEDIA CENTRE

Germany www.print.de/Verlag/DD

■ Labels

Supplier of: Trade press

DG PRESS SERVICES 11C20

Netherlands www.dgpress.nl

■ Flexible packaging ■ Labels

Supplier of: Offset presses

DGXINCAI NEW MATERIALS 8A41

China www.dgxincai.com/

■ Labels

Supplier of: Adhesives

DIGIMARC 3A05

United States www.digimarc.com

■ Flexible packaging ■ Labels

Supplier of: Coding and marking • Industry service suppliers

DIGINK 3E10

China www.szlamplic.com

■ Flexible packaging ■ Labels ■ Large format

Supplier of: Adhesives • Barcode systems • Coatings and varnishes • Coding and marking • Digital presses (inkjet) • Inks • UV / LED lamps and curing systems

DIGITAL LABELS & PACKAGING MAGAZINE 8A65

United Kingdom www.dlpmag.com/

■ Labels

Supplier of: Trade press

DILLI 9A28

Korea, Republic of www.dilli.co.kr

DISPENSA-MATIC LABEL DISPENSERS 9A57

United States www.dispensamatic.com

DNP IMAGINGCOMM 3A24

Netherlands www.dnpribbons.com

■ Flexible packaging ■ Labels

Supplier of: Coding and marking • Thermal transfer ribbons

DO PAPEL PACKAGING MEDIA CENTRE

Portugal www.dopapel.com/index.php/pt/

■ Labels

Supplier of: Trade press

DOMINO 9A60

United Kingdom www.domino-printing.com/en

■ Labels ■ Large format

Supplier of: Digital presses (inkjet) • Hybrid presses • Inks

DONGGUAN CO-MO ADHESIVES 4B74

China www.cheng-ming.com

■ Labels

DOREE SUPPLIES BV 8A28

Netherlands www.molabel.com/

■ Flexible packaging ■ Labels

Supplier of: Inks • Inspection equipment • Label papers • Thermal transfer ribbons

DOUBLE E GROUP 7E51

United States www.ee-co.com

■ Flexible packaging ■ Labels

Supplier of: Cores and core cutters • Drive and control systems • Finishing equipment, slitters and rewinders • Roll handling equipment • Waste management and handling systems • Web guiding and tension control

DOW 7E41

United States www.dow.com

■ Labels

Supplier of: Adhesives • Silicone release coatings

DPR 8C36

Italy www.dpr-srl.it

DR HÖNLE AG, UV TECHNOLOGY 7C25

Germany www.hoenle.de

■ Flexible packaging ■ Labels

Supplier of: Hot air and IR drying systems • UV / LED lamps and curing systems

DRAGON FOILS LIMITED 3B40

China www.dragonfoils.com

■ Folding cartons ■ Labels

Supplier of: Cold foiling • Digital presses (inkjet) • Flexo presses • Holograms / OVDs (optically variable devices) • Hot foil machinery • Hot stamping foils • Offset presses

DROP INTERNATIONAL TRADING AG 11F25

Switzerland

DRUCK & MEDIEN MEDIA CENTRE

Germany www.druck-medien.net/home/aktuell/

■ Labels

Supplier of: Trade press

DUPONT TEIJIN FILMS 4E24

Luxembourg www.dupontteijinfilms.com

■ Flexible packaging ■ Labels

Supplier of: Linerless and self-wound labels • Pressure-sensitive films • Release liners

DURICO C&T 6A48

Korea, Republic of www.durico.co.kr

■ Labels

Supplier of: Pressure-sensitive films • Security materials • VIP / thermal materials

DURST 7C45

Italy www.durst-group.com

■ Flexible packaging ■ Folding cartons ■ Labels ■ Large format

Supplier of: Color management and control • Data processing services • Digital presses (inkjet) • Inks • Prepress systems • Web cleaning systems • Web guiding and tension control

DYM MACHINERY 5C24

China www.cn-dym.com/

■ Flexible packaging ■ Labels

Supplier of: Active and intelligent packaging • Charging and discharging systems • Coating / laminating machines • Cold foiling • Digital converting equipment • Flexo presses • Roll handling equipment

DYNIC (UK) 3E64

United Kingdom www.dynic.co.uk

■ Flexible packaging ■ Labels ■ Large format

Supplier of: Fabric label materials • Thermal transfer ribbons

E21 TECHNOLOGIES 11A29

Spain www.e21technologies.com

EASILY CONVERTED 11B24

United Kingdom www.easilyconverted.com

■ Flexible packaging ■ Labels

Supplier of: Cold foiling • Cores and core cutters • Digital converting equipment • Finishing equipment, slitters and rewinders • Inspection equipment • Label overprinters and print-apply systems • UV / LED lamps and curing systems

EBERLE 8A23

France www.eberle-sas.com

■ Flexible packaging ■ Labels

Supplier of: Cores and core cutters

ECLIPSE LABEL EQUIPMENT 8B21

United Kingdom www.eclipselabelequipment.com/

■ Labels

Supplier of: Cutting / stamping machines • Finishing equipment, slitters and rewinders • Laser-cutting engraving systems

ECO3 5C31

Belgium www.eco3.com

■ Flexible packaging ■ Labels

Supplier of: Color management and control • Color proofing equipment • Plates and platemaking equipment • Prepress systems

ECOAIR 6E43

Italy www.flexo.ecoaironline.com/

■ Flexible packaging ■ Folding cartons ■ Labels ■ Large format

Supplier of: Air / water treatment systems • Anilox roll cleaning systems

EDALE 7A39

United Kingdom www.edale.com

■ Folding cartons

Supplier of: Active and intelligent packaging

EL EMPAQUE + CONVERSION MEDIA CENTRE

Spain www.elempaque.com/es

■ Labels

Supplier of: Trade press

ELKEM 7B27

France www.elkem.com/

■ Flexible packaging ■ Labels

Supplier of: Adhesives • Silicone release coatings

EMAX 9B36

Netherlands www.emaxlabels.com

■ Labels

Supplier of: Fabric label materials • Label papers • Pressure-sensitive films • Pressure-sensitive papers

EMBALLAGES & ETIQUETTES MEDIA CENTRE

Belgium www.roularta.be/en

■ Labels

Supplier of: Trade press

EMBALLAGES MAGAZINE MEDIA CENTRE

France www.industrie.com/emballage/

■ Labels

Supplier of: Trade press

EMMENDINGER MASCHINENBAU 4A30

Germany www.emmendinger.de

■ Flexible packaging ■ Labels ■ Large format

Supplier of: Cutting / stamping machines • Dies and tooling (rotary and flatbed) • Finishing equipment, slitters and rewinders • In-mold label materials • Web guiding and tension control

ENVASPRES MEDIA CENTRE

Spain envaspres.com/

■ Labels

Supplier of: Trade press

EPRODUCTIVITY SOFTWARE (EPS) 5D21

United States epackagingsw.com/

■ Flexible packaging ■ Folding cartons ■ Labels
■ Large format

Supplier of: MIS software

EPSON 9A50

Japan www.epson.eu

■ Labels ■ Large format

Supplier of: Color management and control • Desktop printers • Digital presses (inkjet) • Inks • Label papers • Prepress systems

ERCON 5A10

United States www.erconinc.com

ERHARDT & LEIMER 4D45

Germany www.erhardt-leimer.com

■ Flexible packaging ■ Labels

Supplier of: Drive and control systems • Inspection equipment • Test equipment • Web guiding and tension control

ERREPI 11B32

Italy www.erre-pi.it

■ Labels

Supplier of: Cores and core cutters • Cutting / stamping machines • Finishing equipment, slitters and rewinders • Inspection equipment • Semi-rotary presses

ESATEC 4A24

France www.esatec.com/

■ Flexible packaging ■ Folding cartons

Supplier of: Active and intelligent packaging • Booklet processing systems • Drive and control systems • Finishing equipment, slitters and rewinders • Insertion / onsertion systems • Label applicators • Sleeve systems

ESKO 3C60

Belgium www.esko.com

■ Flexible packaging ■ Folding cartons ■ Labels
■ Large format

Supplier of: Color management and control • Industry service suppliers • Inspection equipment • Plates and platemaking equipment • Prepress systems • UV / LED lamps and curing systems

ESON CZ 7B21

ESON FLEXIBLE DIES

Czech Republic www.eson.cz

■ Flexible packaging ■ Labels

Supplier of: Cylinders, printing and magnetic • Dies and tooling (rotary and flatbed)

ESTERLAM INTERNATIONAL 7D23

United Kingdom www.esterlam.com

■ Flexible packaging ■ Folding cartons ■ Labels
■ Large format

Supplier of: Doctor blades

ETI CONVERTING 7A31

Canada www.eticonverting.com

■ Labels

Supplier of: Coating / laminating machines • Cutting / stamping machines • Flexo presses • Hybrid presses • Linerless and self-wound labels • Pressure-sensitive tapes • VIP / thermal materials

ETIQ&PACK 3A75

ETIQ&PACK

France www.etiq-et-pack.com/

■ Labels

Supplier of: Trade press

ETIRAMA 11B28

Brazil www.etirama.com.br

■ Labels

Supplier of: Fabric label presses • Flexo presses

LABEL ACADEMY

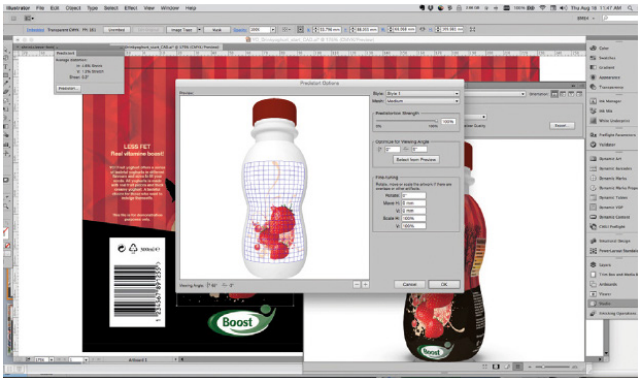

A BRAND NEW EDUCATIONAL SUBSCRIPTION SERVICE FROM LABELS & LABELING

For the very first time Labels & Labeling magazine is offering unlimited access to a vast library of Label Academy book content and pre-recorded Labelexpo and Label Academy master class presentations.

A SUBSCRIPTION TO THE LABEL ACADEMY GIVES YOU ACCESS TO:

150+ ARTICLES FROM 16 LABEL ACADEMY BOOKS

20 VIDEOS FROM LABEL ACADEMY AND LABELEXPO VIRTUAL EVENTS

INCLUDES CONTENT FROM THE FOLLOWING LABEL ACADEMY BOOKS:

- Conventional Label Printing Processes
- Digital Label and Package Printing
- Flexible Packaging
- Shrink Sleeve Technology
- Self-Adhesive Labels: A technical guide for label converters and brand owners
- Inks, Coatings and Varnishes
- Label Design and Origination
- Environmental Performance and Sustainable Labeling
- Die-cutting and Tooling
- Product Decoration Technologies
- Label Embellishments and Special Applications
- Label Dispensing and Application Technology
- Codes and Coding Technology
- Brand Protection, Security Labeling and Packaging
- Label Markets and Applications
- Management Information Systems and Workflow Automation

INCLUDES VIDEO CONTENT ON:

- Digital printing technology
- Flexible packaging
- Global market perspectives
- Converters on business markets and opportunities
- Branding and design
- Sales and marketing opportunities
- Future proofing your business

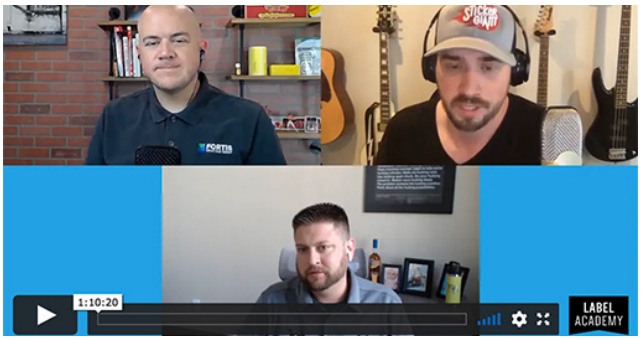

CONVENIENT AND COST-EFFECTIVE

The subscription offers remarkable value. With all the content you've come to value from Labelexpo and the Label Academy conveniently located in one place, users can expect to make substantial savings on their annual training budgets.

Additionally, with more articles and videos being added throughout the year, the value of your subscription will continue to increase.

Whether you are a newcomer to the industry or an expert, your subscription means you are only a click away from the answer to your question.

For more details: advertising@labelsandlabeling.com

labelsandlabeling.com/label-academy

LABELS & LABELING

EUCCOI TECHNOLOGY 3E59

China www.euccoi.com

■ Labels

Supplier of: Barcode systems • Desktop printers

EUKALIN SPEZIAL-KLEBSTOFF FABRIK 5A03

Germany www.eukalin.de

■ Flexible packaging ■ Labels

Supplier of: Adhesives

EUROGRAPHIC 4E38

France www.eurographic.info/

■ Labels

Supplier of: Engraving machinery • Hot stamping / embossing cylinders • Hot stamping foils • Plates and platemaking equipment • Security materials • Thermal transfer ribbons • VIP / thermal materials

EUWID MEDIA CENTRE

EUWID
MAKING MARKETS TRANSPARENT.

Germany www.euwid.de/en/home.html

■ Labels

Supplier of: Trade associations

EVEREST HOLOVISIONS LTD 4E20

India

EVONIK INDUSTRIES 3C66

Germany www.evonik.com/tego-rc

■ Labels

EVOPRINT 8A57

Switzerland www.evoprint.tech

■ Folding cartons ■ Labels

Supplier of: Cold foiling • Desktop printers • Digital converting equipment • Digital presses (inkjet) • Hybrid presses

EXTEN SA 8C33

Switzerland exten.ch

■ Labels

Supplier of: In-mold label materials • Label papers

EYEC 8A64

EyeC

Germany www.EyeC.com

■ Flexible packaging ■ Folding cartons ■ Labels
■ Large format

Supplier of: Barcode systems • Color management and control • Data processing services • Inspection equipment • Prepress systems • Test equipment • Track and trace solutions

F&C MAGAZINE MEDIA CENTRE

F&C Flexo Gravure & Converting magazine

Italy www.rfcomunicazione.it/

■ Flexible packaging ■ Labels

Supplier of: Trade press

FAES 6D27

Switzerland www.faes.com/sites/content/index.html

■ Labels

Supplier of: Cutting / stamping machines • Finishing equipment, slitters and rewinders • Label papers • Pressure-sensitive films • Splicing equipment • Thermal transfer ribbons • VIP / thermal materials

FAG GRAPHIC SYSTEMS 3E62

Switzerland www.fag.ch

■ Flexible packaging ■ Folding cartons ■ Labels

Supplier of: Color management and control • Color proofing equipment • Inspection equipment • Security materials • Test equipment

FANGDA PACKAGING CO.,LTD. (HEBEI, CHINA) 6A18

China www.fangdapack.com

■ Labels

Supplier of: Adhesives • Coatings and varnishes • Label papers • Linerless and self-wound labels • Pressure-sensitive films • Pressure-sensitive papers • Silicone release coatings

FAR EAST YU LA INDUSTRY LIMITED 4E63

China www.sfoils.com.cn/

■ Labels

Supplier of: Cold foiling • Hot stamping / embossing cylinders

FEBELGRA MEDIA CENTRE

Febelgra united in graphics

Belgium www.febelgra.be

■ Labels

Supplier of: Trade associations

FEDRIGONI SELF-ADHESIVES 5A51, 5A57

Italy selfadhesives.fedrigoni.com/

■ Labels

Supplier of: Pressure-sensitive films • Pressure-sensitive papers

FELIX BÖTTCHER 11B50

Germany

■ Flexible packaging ■ Folding cartons ■ Labels

FENGHUA TECHNOLOGY DEVELOPMENT CO.,LTD 7A41

China www.cn-fenghua.com/

■ Flexible packaging ■ Folding cartons ■ Labels

Supplier of: Adhesives • Barcode systems • Label papers • Pressure-sensitive papers • Thermal transfer ribbons • Track and trace solutions • VIP / thermal materials

FINAT 11A31

FINAT Linking the Label Community

Netherlands www.finat.com

■ Labels

Supplier of: Trade associations

FIX-A-FORM INTERNATIONAL 7E36

United Kingdom www.fix-a-form.com

■ Labels

Supplier of: Booklet processing systems • Dies and tooling (rotary and flatbed) • Fan fold label equipment • Finishing equipment, slitters and rewinders • Offset presses

FLEXCON 4A65

United States www.flexcon.com

■ Labels

Supplier of: Linerless and self-wound labels • Pressure-sensitive films • Pressure-sensitive tapes • Security materials • Track and trace solutions

FLEXO CONCEPTS 9A55

United States www.flexoconcepts.com

■ Flexible packaging ■ Folding cartons ■ Labels ■ Large format

Supplier of: Doctor blades

FLEXO WASH 7B25

Denmark flexowash.com/

■ Flexible packaging ■ Labels

Supplier of: Anilox roll cleaning systems

FLEXOTECH 8A65

FlexoTech

United Kingdom www.flexotechmag.com/

■ Flexible packaging ■ Labels

Supplier of: Trade press

FLINT GROUP — 5C28 + 5C29

Sweden — flintgrp.com/

■ Flexible packaging ■ Labels

Supplier of: Adhesives • Coatings and varnishes • Color management and control • Inks • Security inks-varnishes • Silicone release coatings

FOCUS — 3C18

China — www.focuspaper.com/

■ Labels

Supplier of: Adhesives • Coating / laminating machines • Coatings and varnishes • Label papers • Linerless and self-wound labels • Silicone release coatings • VIP / thermal materials

FOCUS LABEL MACHINERY — 8C14

United Kingdom — www.focuslabel.com

■ Flexible packaging ■ Labels

Supplier of: Anilox roll cleaning systems • Digital presses (inkjet) • Fabric label presses • Finishing equipment, slitters and rewinders • Flexo presses • Hybrid presses • Plate mounting equipment

FOLEX — 9C12

Switzerland — www.folex.com

■ Labels ■ Large format

Supplier of: Coatings and varnishes • In-mold label materials • Metalized substrates • Pressure-sensitive films

FOOD AND DRINK INTERNATIONAL — MEDIA CENTRE

United Kingdom — www.fdiforum.net/

■ Labels

Supplier of: Trade press

FORTISBLADES — 4A72

Belgium — fortisblades.com

■ Flexible packaging ■ Labels

Supplier of: Cutting / stamping machines • Industry service suppliers

FORTUNA IMATEK — 3A73

China — www.fortuna-imatek.com

■ Labels ■ Large format

Supplier of: Digital presses (inkjet) • Label papers

FRIMPEKS — 9A70

Türkiye — www.frimpeks.com.tr

■ Labels

Supplier of: Adhesives • Coatings and varnishes • Inks • Linerless and self-wound labels • Pressure-sensitive films • Pressure-sensitive papers • VIP / thermal materials

FUJI SHOKO — 11F29

France — www.fuji-shoko.co.jp/en/

■ Flexible packaging ■ Folding cartons ■ Labels

Supplier of: Doctor blades

FUJIFILM — 9C39

Japan — print-emea.fujifilm.com/

■ Flexible packaging ■ Folding cartons ■ Labels ■ Large format

Supplier of: Inks

FURIMACH CHINA — 7A40

China — www.furimachinery.com

■ Flexible packaging ■ Labels

Supplier of: Coating / laminating machines • Cores and core cutters • Dies and tooling (rotary and flatbed) • Finishing equipment, slitters and rewinders • Flexo presses • Semi-rotary presses • Splicing equipment

FUTEC EUROPE — 7A64

Germany

LABEL ACADEMY

ILLUSTRATED MANGEMENT INFORMATION SYSTEMS AND WORKFLOW AUTOMATION

Technology has brought more control, automation and sophistication to every stage of the label and package printing process – from a customer placing an order to receiving it. This is creating vast opportunities for converters, as well as adding complexity to project management.

Management Information Systems and Workflow Automation is an essential read for new, as well as more experienced users, to help navigate the intricacies of choosing the most appropriate system for your business from the many options available.

This illustrated guide will not only explore MIS and workflow automation systems, but it will specifically look at:

+ Accounting for profitability
+ Inventory control and quality management
+ Efficient order processing and job management
+ A detailed appendix of industry suppliers

Also in the series:

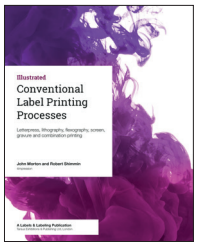

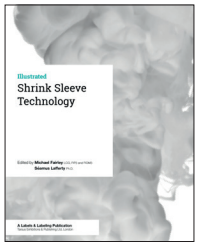

Order online at **WWW.LABEL-ACADEMY.COM**

GALLUS 11C30

Switzerland www.gallus-group.com

■ Flexible packaging ■ Folding cartons ■ Labels

Supplier of: Digital presses (inkjet) • Flexo presses • Hybrid presses • Offset presses • Screen printing equipment

GARWARE HI TEHC FILMS LTD 3A77

India www.garwarehitechfilms.com/

■ Flexible packaging ■ Labels

Supplier of: Pressure-sensitive films • Shrink / stretch films

GENERAL 11C05

Italy www.general.co.jp/english/index.html

■ Flexible packaging ■ Labels

Supplier of: Coding and marking • Inks • UV / LED lamps and curing systems

GERGONNE INDUSTRIE 4E38

France www.gergonne.com/en/standard-products/olinxo

■ Flexible packaging ■ Folding cartons ■ Labels

Supplier of: Adhesives • Plate mounting equipment

GEW 4B53

United Kingdom www.gewuv.com

■ Flexible packaging ■ Folding cartons ■ Labels

Supplier of: Hot air and IR drying systems • UV / LED lamps and curing systems

GIC 9C10

France www.gic-online.com

■ Flexible packaging ■ Labels

Supplier of: Adhesives • Coating / laminating machines • Cutting / stamping machines • Digital converting equipment • In-mold label materials • Insertion / onsertion systems • Radio frequency identification (RFID)

GIETZ 5D14

Switzerland www.gietz.ch

■ Flexible packaging ■ Labels

Supplier of: Hot foil machinery • Hot stamping foils

GIPEA MEDIA CENTRE

Italy www.gipea.net/

■ Labels

Supplier of: Trade association

GLOBAL GRAPHICS SOFTWARE 8B45

United Kingdom www.globalgraphics.com/

■ Labels ■ Large format

Supplier of: Color management and control • Digital presses (inkjet)

GLOBAL INKJET SYSTEMS 8A30

United Kingdom www.globalinkjetsystems.com

■ Flexible packaging ■ Labels

Supplier of: 3D technologies: imaging, prototyping and printing • Coding and marking • Color management and control • Digital presses (inkjet) • Drive and control systems • Ink control-dispensing systems • Inspection equipment

GLOBUS INTERNATIONAL COATERS 3E50

India www.globusinternational.in

■ Labels

Supplier of: Label papers • Release liners

GLUNZ & JENSEN 11D21

Denmark www.glunz-jensen.com/

■ Flexible packaging ■ Labels

Supplier of: Plate mounting equipment • Plates and platemaking equipment • Prepress systems • UV / LED lamps and curing systems

GM GRAFISK MASKINFABRIK 9A40

Denmark www.gmfinishing.com

■ Flexible packaging ■ Labels

Supplier of: Cutting / stamping machines • Digital converting equipment • Finishing equipment, slitters and rewinders • Hot foil machinery • Hot stamping / embossing cylinders • Inspection equipment

GMG GMBH & CO. KG 11C20

Germany www.gmgcolor.com

■ Flexible packaging ■ Folding cartons ■ Labels ■ Large format

Supplier of: Color management and control • Color proofing equipment • Prepress systems

GODEX 9C25

Germany www.godexintl.com

GOLDEN LASER 8B35

China www.goldenlaser.cc

■ Labels

Supplier of: Cutting / stamping machines • Digital converting equipment • Finishing equipment, slitters and rewinders • Laser-cutting engraving systems

GONDERFLEX INTERNATIONAL 4A26

Canada www.gonderflex.com/

GPPE AUTOMATION GROUP LIMITED 6C42

China www.i-gppe.com

■ Labels

Supplier of: Finishing equipment, slitters and rewinders

GRAFISCH NIEUWS MEDIA CENTRE

Belgium grafisch-nieuws.knack.be/

■ Labels

Supplier of: Trade press

GRAFITEC WEB LTD 4A49

United Kingdom www.grafitecweb.com

■ Flexible packaging ■ Labels

Supplier of: Digital converting equipment • Flexo presses • Hot foil machinery • Inspection equipment • Offset presses • Plate mounting equipment

GRAFOTRONIC 7B39

Sweden www.grafotronic.se

■ Flexible packaging ■ Labels

Supplier of: Cores and core cutters • Digital converting equipment • Fan fold label equipment • Finishing equipment, slitters and rewinders • Hot foil machinery • Laser-cutting engraving systems • Screen printing equipment

GRAPHIC REPUBLIK 9A33

United Kingdom www.graphicrepublik.com

■ Flexible packaging ■ Folding cartons ■ Labels ■ Large format

Supplier of: Color management and control • Color proofing equipment • Prepress systems • Screen printing equipment

GRAPHIMECC GROUP 6C63

Italy www.graphimeccgroup.it

GRAYMILLS CORPORATION 9A59

United States www.graymills.com/

GSE 7D59

Netherlands www.gsedispensing.com

■ Flexible packaging ■ Labels

Supplier of: Color management and control • Color proofing equipment • Ink control-dispensing systems • Inspection equipment • MIS software • Test equipment • Track and trace solutions

GT-SOLEX GMBH 7B50

Germany www.gt-solex.de

■ Labels

Supplier of: Barcode systems • Coding and marking • Digital presses (inkjet) • Inspection equipment • Label overprinters and print-apply systems • Radio frequency identification (RFID) • UV / LED lamps and curing systems

GTI 8A43

Germany

GUANGDONG BISHIXI TECHNOLOGY CO., LTD 4A44

China www.bsc-brand.com

■ Labels

Supplier of: Adhesives • Barcode systems • Desktop printers • Finishing equipment, slitters and rewinders • Hand-held labeling systems • Label applicators • Label dispensers

GUANGDONG RUIXIN ELECTRONICS TECHNOLOGY CO.,LTD 3E74

China www.goodiuv.com

■ Flexible packaging ■ Labels ■ Large format

Supplier of: UV / LED lamps and curing systems

GUANGDONG YIDA DIGITAL TECH CO LTD 6E62

China www.fineraytech.com

■ Labels

Supplier of: Hot stamping foils • Inking rollers • Thermal transfer ribbons

GUANGDONG YOUHUA NEW MATERIAL TECHNOLOGY CO.,LTD 6E56

China www.yhxcl.com.cn/index.html

■ Labels

Supplier of: Adhesives • Label papers • Synthetic Papers

GUANGDONG YUEHELE LABEL MATERIALS CO.,LTD 5C42

China www.hele99.com

■ Labels

Supplier of: Card and board materials • Label papers • Pressure-sensitive films • Pressure-sensitive papers • Release liners • Shrink / stretch films • Synthetic Papers

GUANGZHOU PRINT AREA TECHNOLOGY CO., LTD 3C75

China enyyink.com/

■ Flexible packaging ■ Labels

Supplier of: Anilox roll cleaning systems • Coatings and varnishes • Inks • Offset blankets • Offset presses • Security inks-varnishes • Security materials

GUANGZHOU PULISI TECHNOLOGY 9C18

China www.cnpulisi.com

■ Labels ■ Large format

Supplier of: Digital presses (inkjet) • Finishing equipment, slitters and rewinders

GUANGZHOU XINZHU ADHESIVE STICKER MATERIALS CO., LTD. 9A19

China xinzhu.en.made-in-china.com/

■ Labels

Supplier of: Label applicators • Label dispensers • Label papers • Linerless and self-wound labels

GUANGZHOU YUTIAN MACHINERY MANUFACTURE/GUANGZHOU YUE AN IMPORT EXPORT CO.,LTD 8A15

China www.cn-haotian.com/

■ Labels

Supplier of: Digital converting equipment • Digital presses (inkjet) • Letterpress presses • Offset presses

GUANHAO 6D18

China www.guanhao.com

■ Flexible packaging ■ Labels

Supplier of: Label papers • Pressure-sensitive films • Pressure-sensitive papers • VIP / thermal materials

GULF PACKAGING INDUSTRIES 4D60

Saudi Arabia www.gulfpack.com.sa

■ Flexible packaging ■ Labels

Supplier of: In-mold label materials • Metalized substrates • Metallization • Pressure-sensitive films • Shrink / stretch films • Wraparound films

GUTENBERG ERP 8A83

Italy gerp.it/

GUYENNE PAPIER 8A60

France www.guyennepapier.com

■ Labels

Supplier of: Coatings and varnishes • Label applicators • Label papers

HAI INSULATION PTE. LTD. 8A87,8A59

United Kingdom

HAMAMATSU 8A56

Belgium www.hamamatsu.com

■ Labels

Supplier of: UV / LED lamps and curing systems

HANGMA PAPER PRODUCTS CO., LTD 7E52

China www.wenzhouhangma.com/

■ Flexible packaging ■ Folding cartons ■ Labels ■ Large format

Supplier of: Adhesives • Card and board materials • Label papers • Metalized substrates • Pressure-sensitive papers • Release liners • VIP / thermal materials

HANGZHOU CRON MACHINERY & ELECTRONICS 3A45

China www.cron.com.cn

■ Flexible packaging ■ Folding cartons ■ Labels

Supplier of: Plates and platemaking equipment

HANGZHOU ECOOGRAPHIX DIGITAL TECHNOLOGY COMPANY LIMITED 6C56

China www.ecoographixsolution.com

■ Flexible packaging ■ Folding cartons ■ Labels ■ Large format

Supplier of: 3D technologies: imaging, prototyping and printing • Coating / laminating machines • Cutting / stamping machines • Digital presses (inkjet) • Finishing equipment, slitters and rewinders • Plates and platemaking equipment • Prepress systems

HANGZHOU HANSOAR MACHINERY CO.,LTD. 3C78

China www.foilslitter.com/

■ Flexible packaging ■ Labels

Supplier of: Finishing equipment, slitters and rewinders

HANGZHOU IECHO SCIENCE & TECHNOLOGY CO., LTD. 9C50

China www.iechocutter.com/

■ Labels ■ Large format

Supplier of: Adhesives • Card and board materials • Cutting / stamping machines • Digital converting equipment • Engraving machinery • Finishing equipment, slitters and rewinders • Laser-cutting engraving systems

HANGZHOU TODAYTEC DIGITAL CO., LTD. 6A22

China www.todaytec.com

■ Flexible packaging ■ Folding cartons ■ Labels ■ Large format

Supplier of: Thermal transfer ribbons

HANSOL PAPER 5A40

Korea, Republic of www.hansol.co.kr

HARTWILL IMAGING MATERIALS CO.,LTD 7A52

China www.hartwii.com

■ Labels

Supplier of: Label papers • Release liners • Synthetic Papers

HB FULLER 6D11

United States www.Hbfuller.Com

■ Flexible packaging ■ Labels

Supplier of: Adhesives

HCI CONVERTING EQUIPMENT 3A48

Taiwan www.hci.cc

■ Flexible packaging ■ Labels

Supplier of: Coating / laminating machines • Cores and core cutters • Cutting / stamping machines • Finishing equipment, slitters and rewinders • Industry service suppliers • Inspection equipment • Sleeve systems

HEAFORD 7D33

Heaford 40 Years of Prepress Efficiency

United Kingdom www.jmheaford.com

■ Flexible packaging ■ Labels

Supplier of: Plate mounting equipment

HEBEI WANJIE MACHINERY TECHNOLOGY 7D60

China wanjie-europe.eu

■ Flexible packaging ■ Folding cartons ■ Labels ■ Large format

Supplier of: Cutting / stamping machines • Finishing equipment, slitters and rewinders • Flexo presses • Hybrid presses • Letterpress presses • Offset presses • Semi-rotary presses

HEFEI SAGA COMPUTER NUMERICAL CONTROL 9A09

China www.sagacnc.com

■ Flexible packaging ■ Folding cartons ■ Labels

Supplier of: Cutting / stamping machines • Digital converting equipment • Digital presses (inkjet) • Dome labeling / doming machines • Finishing equipment, slitters and rewinders

HENAN YINJINDA NEW MATERIALS 4D68

China www.yjdfilm.com/index.php/lxwm.html

■ Flexible packaging ■ Labels

Supplier of: Shrink / stretch films

HENGFENG MATERIALS TECHNOLOGY (ZHEJIANG) CO., LTD. 7E49

China www.hffoil.com

■ Folding cartons ■ Labels

Supplier of: Cold foiling • Hot stamping foils • Security materials

HENKEL 5A22

Germany www.henkel-adhesives.com

■ Flexible packaging ■ Folding cartons ■ Labels

Supplier of: Adhesives • Coatings and varnishes

HERMA 5C14

Germany www.herma.com

■ Labels

Supplier of: Adhesives • Label papers

HERMANS FOIL AND EMBOSSING DIES 5A15

hermans. Barcelona - Rotterdam

Spain hermans.es/

■ Folding cartons ■ Labels ■ Large format

Supplier of: Cold foiling • Dies and tooling (rotary and flatbed) • Engraving machinery • Hot foil machinery • Hot stamping / embossing cylinders • Hot stamping foils

HINDERER + MÜHLICH GMBH & CO. KG 4B61,4C61

Germany hinderer-muehlich.com

■ Folding cartons ■ Labels

Supplier of: Dies and tooling (rotary and flatbed)

HINTERKOPF GMBH 9A36

United Kingdom

HOLO WELT 3A70

Germany holowelt.de

■ Labels

Supplier of: Cold foiling • Hologram equipment • Holograms / OVDs (optically variable devices) • Hot stamping foils • Metalized substrates • Metallization • Security materials

HOLOGRAPHY 3E28

Latvia www.holography.lv

HOLOLENS TECHNOLOGY 3D68

China

Supplier of: 3D technologies: imaging, prototyping and printing. Security materials

HOLOSTIK INDIA 4A58

India www.holostik.com

HONTEC 8B61

China hontecgroup.com

■ Labels

Supplier of: Flexo presses • Hologram equipment • Hot foil machinery • Screen printing equipment • Semi-rotary presses

HOYA CORPORATION OPTICS 8B02

Germany www.hoyaoptics.eu/uv-light-sources

■ Flexible packaging ■ Labels

Supplier of: UV / LED lamps and curing systems

HP P100

Israel www.hp.com

■ Flexible packaging ■ Folding cartons ■ Labels ■ Large format

Supplier of: Digital converting equipment • Digital presses (inkjet) • Digital presses (toner) • Inks • Prepress systems • Security inks-varnishes • Track and trace solutions

HSF FILMS 3C16

China www.heshuofeng.com

■ Labels

Supplier of: Coating / laminating machines • In-mold label materials • Pressure-sensitive films • Wraparound films

HUBERGROUP DEUTSCHLAND 7E39

Germany www.hubergroup.com/de/en

■ Flexible packaging ■ Labels

Supplier of: Coatings and varnishes • Color management and control • Inks

HUECK FOLIEN 6E48

Austria www.hueck-folien.com

■ Labels

Supplier of: Coatings and varnishes • Linerless and self-wound labels • Metalized substrates • Pressure-sensitive films • Pressure-sensitive tapes

HUIZHOU YOZHO TECHNOLOGY CO., LTD. 5A25

China www.yozho.com

■ Labels

Supplier of: Label papers • Pressure-sensitive films • Release liners • Silicone release coatings

HUZHOU ZHENMIN SILK RIBBON CO.,LTD 3E77

China www.hzlxsd.com

■ Labels

Supplier of: Fabric label materials • Fabric label presses • Flexo presses • Label papers • Thermal transfer ribbons

HUZHOU LINGXIAN SILK RIBBON 3A28

China www.garmentlabel.com

■ Labels

Supplier of: Fabric label materials

HUZHOU SINY LABEL MATERIAL 9A18

China en.sinylabel.com/

■ Labels

Supplier of: Fabric label materials • Radio frequency identification (RFID) • Security materials • Thermal transfer ribbons

HUZHOU VTEX LABEL FABRIC CO., LTD. 7A51

China www.vtex-group.com/

■ Labels

Supplier of: Cutting / stamping machines • Fabric label materials • Inks • Thermal transfer ribbons

HX PRODUCTION GROUP LIMITED 3E75

Hong Kong www.hxproductiongroup.com/

■ Labels

Supplier of: In-mold label materials • Release liners

HYBRID SOFTWARE GROUP 8B45

United Kingdom www.hybridsoftware.group/

■ Flexible packaging ■ Labels

Supplier of: Active and intelligent packaging • Color management and control • Digital presses (inkjet) • Industry service suppliers • Inspection equipment • Prepress systems • Security inks-varnishes

I S T ITALIA SISTEMI TECNOLOGICI 7B20

Italy www.Ist.It

IBES GESTION Y DESARROLLO 7E24

Spain www.ibeslab.com/

■ Flexible packaging ■ Labels

Supplier of: Adhesives • Anilox roll cleaning systems • Anilox rolls • Cylinders, printing and magnetic • Doctor blades • Sleeve systems • Web cleaning systems

IC3D SOFTWARE 8B45

United States www.ic3dsoftware.com/

■ Flexible packaging

Supplier of: 3D technologies: imaging, prototyping and printing

ICHEMCO S.R.L. 4E42

Italy www.ichemco.it

■ Labels

Supplier of: Adhesives • Coatings and varnishes

ICONEX EUROPE 9A63

United Kingdom www.iconexeurope.com/

■ Labels

Supplier of: Linerless and self-wound labels • VIP / thermal materials

IEEC POWER ELECTRONICS 7A10

India www.ieecpe.com/

■ Flexible packaging ■ Labels ■ Large format

Supplier of: Corona and flame treaters

IGF EUROPE 5A27

Belgium www.igf-europe.com

■ Labels

Supplier of: Linerless and self-wound labels • Pressure-sensitive films • Pressure-sensitive tapes • Silicone release coatings • Synthetic Papers • VIP / thermal materials

IGT TESTING SYSTEMS 3E60

Netherlands www.igt.nl

IL POLIGRAFICO MEDIA CENTRE

Italy www.stampamedia.net/

■ Labels

Supplier of: Trade press

IM GROUP 7B20

Italy www.inkmaker.com

■ Flexible packaging ■ Folding cartons ■ Labels ■ Large format

Supplier of: Ink control-dispensing systems

IMPREMPRES MEDIA CENTRE

Spain www.industriagraficaonline.com/

■ Labels

Supplier of: Trade press

INABATA 11B22

Germany www.inabata.co.jp/english/company/global/

INDUSTRIA GRAFICA MEDIA CENTRE

Spain www.industriagraficaonline.com/

■ Labels

Supplier of: Trade press

INFIGO 9A10

United Kingdom infigo.net/

■ Flexible packaging ■ Labels

Supplier of: 3D technologies: imaging, prototyping and printing • MIS software

INFINITY® FOILS, INC. 6A30

United States www.infinityfoils.com

■ Flexible packaging ■ Labels

Supplier of: Cold foiling • Hot stamping foils • Security materials

INFO PACK MEDIA CENTRE

Spain www.infopack.es/en

■ Labels

Supplier of: Trade press

INGLESE 3E72

Italy www.inglesesrl.com

■ Flexible packaging ■ Folding cartons ■ Labels

Supplier of: Anilox roll cleaning systems • Finishing equipment, slitters and rewinders • Hologram equipment • Holograms / OVDs (optically variable devices) • Plate mounting equipment • Plates and platemaking equipment • Security materials

INKJET SOLUTIONS GROUP LTD 9A24

United Kingdom www.inkjetsolutions.co.uk/

■ Flexible packaging ■ Labels

Supplier of: Barcode systems • Coding and marking • Cold foiling • Digital presses (inkjet) • Label overprinters and print-apply systems • Screen printing equipment

INKSTAR OFFICE APPLIANCE FACTORY OF TIANJIN 7A53

China www.inkstar.cn/

■ Flexible packaging ■ Labels

Supplier of: Adhesives • Barcode systems • Coding and marking • Cutting / stamping machines • Hot stamping foils • Thermal transfer ribbons

INNOVATIONS IN FOOD AND BEVERAGE PROCESSING MEDIA CENTRE

United Kingdom www.innovationsfood.com/

■ Labels

Supplier of: Trade press

INNOVIA FILMS 4A47

United Kingdom www.innoviafilms.com

■ Flexible packaging ■ Labels

Supplier of: Coatings and varnishes • Linerless and self-wound labels • Metalized substrates • Metallization • Pressure-sensitive films • Shrink / stretch films • Wraparound films

INX INTERNATIONAL INK CO 7D54

United States www.inxinternational.com

■ Flexible packaging ■ Folding cartons ■ Labels ■ Large format

Supplier of: Coatings and varnishes • Inks • Security inks-varnishes

IOT 4A73

Germany www.iot-gmbh.de

■ Flexible packaging ■ Folding cartons ■ Labels ■ Large format

IST INTECH 9A61

United Kingdom www.istintech.com

■ Flexible packaging ■ Folding cartons ■ Labels ■ Large format

Supplier of: UV / LED lamps and curing systems

IST METZ GMBH & CO. KG 11C20

Germany www.ist-uv.com

■ Flexible packaging ■ Folding cartons ■ Labels ■ Large format

Supplier of: UV / LED lamps and curing systems

ITALIA IMBALLAGIO MEDIA CENTRE

Italy italiaimballaggio.it/

■ Labels

Supplier of: Trade press

ITALSTICK 5E09

Italy www.italstick.com

■ Labels

Supplier of: Card and board materials • Fabric label materials • Label papers • Pressure-sensitive films • Pressure-sensitive papers • Pressure-sensitive tapes • Silicone release coatings

ITASA 5B15

Spain www..itasa.es

■ Labels

Supplier of: Coating / laminating machines • Coatings and varnishes • Release liners

IWASAKI 11A08

Japan www.itk-iii.co.jp/en/

■ Labels

Supplier of: Flexo presses • Offset presses

JALEMA 3C73

Netherlands jalema.com/en_uk/grafi-steem

■ Flexible packaging

Supplier of: Archival and filing systems • Card and board materials • Color management and control • Sleeve systems

JANDU ENGG. WORKS 3C65

United Kingdom

■ Flexible packaging

JELIGHT COMPANY 3C76

United States www.jelight.com

■ Flexible packaging

JETRON 8C01

Türkiye www.jetron.com.tr/

■ Labels

Supplier of: Color management and control • Digital presses (inkjet) • Inks • MIS software • Prepress systems

JIANGMEN HENGYUAN LABEL TECHNOLOGY CO.,LTD 3C80

China www.hengyuanlabel.com/

■ Labels

Supplier of: Label papers • Security materials • VIP / thermal materials

JIANGSU AOLI NEW MATERIALS CO.,LTD 5C45

China www.aolimaterials.com

■ Labels ■ Large format

Supplier of: Fabric label materials • In-mold label materials • Pressure-sensitive films • Synthetic Papers

JIANGSU DCHANGE MATERIALS 8A45

China www.dichengfw.com

■ Labels

Supplier of: Adhesives • Label applicators • Label papers • Security inks-varnishes • Security materials

JIANGSU FORMULA COATING TECHNOLOGY 5A26

China www.formulacoating.com

■ Flexible packaging ■ Labels

Supplier of: In-mold label materials • Label papers • Radio frequency identification (RFID) • Release liners • Silicone release coatings

JIANGSU JINDA PACKAGING MATERIALS TECHNOLOGY CO.,LTD. 5C25

China www.jdlabel.com

■ Flexible packaging ■ Labels

Supplier of: Adhesives • Label papers • Pressure-sensitive films • Pressure-sensitive papers • Release liners • Silicone release coatings • VIP / thermal materials

JIANGSU LANYING PACKING MATERIAL CO.,LTD. 7C51

China www.lyfoil.com

■ Flexible packaging ■ Labels

Supplier of: Active and intelligent packaging • Card and board materials • Cold foiling • Cylinders, printing and magnetic • Hot stamping foils

JIANGSU SHUANGXING COLOR PLASTIC NEW MATERIALS 3E73

China shuangxingcaisu.com/

■ Flexible packaging ■ Labels

Supplier of: Fabric label materials • Pressure-sensitive films • Pressure-sensitive papers

JIANGSU WAMPOLET HI-TECH 5A26B

China www.wampolet.com

■ Labels

Supplier of: Label papers • Release liners • Synthetic Papers • VIP / thermal materials

JIANGXI TIANYIN PAPER CO., LTD. 11A25

China stanyoar.en.alibaba.com/

■ Labels

Supplier of: Adhesives • Label papers • VIP / thermal materials

JIANGXI ZHENGUAN NEW MATERIAL CO.,LTD. 6A16

China www.yg-label.com

■ Labels

Supplier of: Adhesives • Label papers

JIAXING HUAYI IMP AND EXP 4A66

China www.jiaxinghuayi.cn/

■ Flexible packaging ■ Labels ■ Large format

Supplier of: Adhesives • Coatings and varnishes • Linerless and self-wound labels • Pressure-sensitive films • Pressure-sensitive papers • Silicone release coatings • VIP / thermal materials

JINDAL FILMS 3C46

Luxembourg www.jindalfilms.com/

■ Flexible packaging ■ Labels

Supplier of: Fabric label materials • In-mold label materials • Metalized substrates • Pressure-sensitive films • Pressure-sensitive tapes • Shrink / stretch films • Wraparound films

JINDALI PACKAGING MACHINE 8C83

China cajdl.com/

■ Flexible packaging ■ Labels

Supplier of: Sleeve systems

JINHUA ZIYE TECHNOLOGY CO.,LTD 3E76

China www.ziyechina.com/

■ Flexible packaging ■ Labels

Supplier of: Fan fold label equipment • Finishing equipment, slitters and rewinders • Flexo presses • Inspection equipment • Letterpress presses • Plate mounting equipment • Semi-rotary presses

JINWANZHEGN (GUANGDONG) NEW MATERIAL CO., LTD 4E54

China www.jwzlabel.com

■ Labels

Supplier of: Fabric label materials • Hot stamping foils • Metallization • Pressure-sensitive films • Pressure-sensitive tapes • Release liners • Synthetic Papers

JINYA LABEL 5C48

China www.jinyalabel.com

■ Labels

Supplier of: Digital presses (inkjet) • Flexo presses • Label papers • Security materials • Synthetic Papers • VIP / thermal materials

JIUHENG GROUP (CHINA) 3E17

China www.jhbarcode.com/

■ Labels

Supplier of: Label papers

JOY PAPER CO., LTD. 8A03

Taiwan www.joy-paper.com

■ Flexible packaging ■ Labels ■ Large format

Supplier of: Adhesives • Label papers • Release liners

JUJO THERMAL 6A13

JTK® JUJO THERMAL KAUTTUA

Finland www.jujothermal.com

■ Flexible packaging ■ Labels

Supplier of: Label papers • Linerless and self-wound labels • VIP / thermal materials

JURMET SP. Z O.O. SP.K 3D20

JURMET

Poland www.jurmet.com

■ Flexible packaging ■ Labels

Supplier of: Adhesives • Cores and core cutters • Finishing equipment, slitters and rewinders • Hot foil machinery • Inspection equipment • Roll handling equipment • Semi-rotary presses

JUST NORMLICHT 9A47

Germany www.just-normlicht.com

■ Flexible packaging ■ Folding cartons ■ Labels
■ Large format

Supplier of: Color proofing equipment • Test equipment • UV / LED lamps and curing systems

JWEI 8C72

China www.jweicut.com

■ Flexible packaging ■ Folding cartons ■ Labels
■ Large format

Supplier of: Cutting / stamping machines

K-LABEL SHOW 8A17

Korea, Republic of kprint.kr/

■ Labels

KANZAN 6C59

Germany www.kanzan.de

■ Labels

Supplier of: Label papers • VIP / thermal materials

KARLVILLE 8A86

United States www.karlville.com/

■ Flexible packaging ■ Labels

Supplier of: Coating / laminating machines • Digital converting equipment • Finishing equipment, slitters and rewinders • Inspection equipment • Label applicators • Laser-cutting engraving systems • Sleeve systems

KENS PAPER FILMS 8A85

China www.kenspaperfilms.com

■ Flexible packaging ■ Labels

Supplier of: Label papers • Metalized substrates • Metallization • Pressure-sensitive films • Security materials

KERUI LABEL MATERIAL 6E21

China www.keruilabel.com/

■ Labels

Supplier of: Fabric label materials • Label dispensers • Label overprinters and print-apply systems • Label papers • Security materials • Shrink / stretch films • VIP / thermal materials

KETE GROUP LIMITED 3E58

China www.ketegroup.com

■ Flexible packaging ■ Labels

Supplier of: Digital converting equipment • Finishing equipment, slitters and rewinders • Flexo presses • Gravure presses • Plate mounting equipment • Shrink / stretch films • Sleeve systems

KLÖCKNER PENTAPLAST 6A15

Germany www.kpfilms.com/en/

■ Labels

Supplier of: Pressure-sensitive films • Shrink / stretch films

KOCHER + BECK 6C53

Germany www.kocher-beck.com

■ Labels

Supplier of: Cutting / stamping machines • Cylinders, printing and magnetic • Dies and tooling (rotary and flatbed) • Engraving machinery • In-mold label materials • Offset blankets • Screen printing equipment

KOEHLER PAPER SE 6A55

Germany www.koehlerpaper.com

■ Labels

Supplier of: Label papers • Linerless and self-wound labels • Pressure-sensitive papers • VIP / thermal materials

KONICA MINOLTA 8C22,8C21

Germany www.konicaminolta.eu

■ Flexible packaging ■ Labels

Supplier of: Active and intelligent packaging • Color management and control • Digital converting equipment • Digital presses (inkjet) • Digital presses (toner) • Prepress systems

KOR MACHINERY 8A90

Canada www.kormachinery.com

■ Flexible packaging ■ Labels

Supplier of: Finishing equipment, slitters and rewinders • Industry service suppliers

KPG EUROPE LIMITED 9A24

United Kingdom kpgeurope.com/

■ Flexible packaging ■ Labels

Supplier of: Booklet processing systems • Digital presses (inkjet) • Flexo presses • Hybrid presses • Letterpress presses • Used and rebuilt presses

KURZ TRANSFER PRODUCTS, LP 4B61,4C61

Germany www.kurz.de

■ Folding cartons ■ Labels

Supplier of: Cold foiling • Digital presses (inkjet) • Digital presses (toner) • Holograms / OVDs (optically variable devices) • Hot foil machinery • Hot stamping foils • Metallization

LA PRENSA MEDIA CENTRE

Spain www.alborum.es

■ Labels

Supplier of: Trade press

LABEL & NARROW WEB 4E36

United States www.labelandnarrowweb.com

■ Labels

Supplier of: Trade press

LABEL PACK-PACKLABEL MEDIA CENTRE

Germany www.labelpack.de/

■ Labels

Supplier of: Trade press

LABEL SOURCE PRINTING MACHINE CO., LTD 3A60

China www.labelsourcemachine.com/en/index.html

■ Flexible packaging ■ Labels

Supplier of: Digital presses (inkjet) • Flexo presses • Screen printing equipment

LABEL TRAXX 8B57

United States www.labeltraxx.com

■ Flexible packaging ■ Labels

Supplier of: MIS software • Prepress systems

LABEL WORLD MEDIA CENTRE

Italy innovativepress.eu/label-world

■ Labels

Supplier of: Trade press

LABELS & LABELING 7D09

United Kingdom www.labelsandlabeling.com

■ Flexible packaging ■ Labels

Supplier of: Trade press

LABELS PLUS MEDIA CENTRE

Australia www.australianlabelsandpackaging.com/

■ Labels

Supplier of: Trade press

LABELEXPO GLOBAL SERIES 7D10

United Kingdom www.labelexpo.com

■ Flexible packaging ■ Folding cartons ■ Labels ■ Large format

LABELTECH SAS DI GABRIELE D'ONOFRIO & C — 6A51

Italy — www.labeltech.it

LACTIPS — 11A33

France — www.lactips.com/

■ Labels

Supplier of: Coatings and varnishes

LAKE IMAGE SYSTEMS — 8A36

United Kingdom — www.lakeimage.com

■ Flexible packaging ■ Folding cartons ■ Labels ■ Large format

Supplier of: Barcode systems • Color management and control • Inspection equipment • MIS software • Track and trace solutions

LAMBDA TECHNOLOGY — 8A21

Germany — www.lambdatechnology.com

■ Flexible packaging ■ Folding cartons ■ Labels ■ Large format

Supplier of: Digital converting equipment • Hot air and IR drying systems • Screen printing equipment

LARTEC — 5C15

LARTEC FLEXIBLE DIES

Spain — www.lartec.com.es

■ Flexible packaging ■ Labels

Supplier of: Cylinders, printing and magnetic • Dies and tooling (rotary and flatbed) • Flexo presses • Hot stamping / embossing cylinders • Hybrid presses • Semi-rotary presses • Web guiding and tension control

LASERCLEAN — 7D18

Netherlands — www.laserclean.nl/

■ Flexible packaging ■ Folding cartons ■ Labels

Supplier of: Anilox roll cleaning systems

LECTA — 5D15

LECTA | Adestor

Spain — www.lecta.com/en

■ Flexible packaging ■ Labels

Supplier of: Adhesives • Card and board materials • Label papers • Metallization

LEHNER GMBH SENSOR-SYSTEME — 11B23

Germany — www.lehner-gmbh.com

■ Flexible packaging ■ Folding cartons ■ Labels ■ Large format

Supplier of: Industry service suppliers • Inspection equipment • Plate mounting equipment • Plates and platemaking equipment • Prepress systems • Sleeve systems • Track and trace solutions

LEMMACO KFT — 4A68

Hungary — www.lemmaco.hu

■ Flexible packaging ■ Folding cartons ■ Labels ■ Large format

Supplier of: Coatings and varnishes • Coding and marking • Cold foiling • Hot stamping foils • Thermal transfer ribbons

LEMORAU S M UNI LDA — 4C37

Portugal — www.lemorau.com

■ Flexible packaging ■ Labels

Supplier of: Cores and core cutters • Digital converting equipment • Finishing equipment, slitters and rewinders • Hot foil machinery • Roll handling equipment • Screen printing equipment • Semi-rotary presses

LEMU GROUP — 4B30

Spain — www.lemugroup.com/labels

■ Flexible packaging ■ Labels

Supplier of: Cutting / stamping machines • Digital presses (inkjet) • Finishing equipment, slitters and rewinders • Flexo presses • Linerless and self-wound labels • Radio frequency identification (RFID) • Semi-rotary presses

LENZE — 7E53

Lenze

Germany — www.lenze.com

■ Flexible packaging ■ Folding cartons ■ Large format

Supplier of: Data processing services • Drive and control systems • Industry service suppliers

LEONARDUS 5E31

Italy www.leonardus.it

■ Flexible packaging ■ Folding cartons ■ Labels

Supplier of: Holograms / OVDs (optically variable devices) • Metalized substrates • Pressure-sensitive films • Wraparound films

LESKO ENGINEERING SP. Z.O.O. 11A47

Poland www.lesko-ing.com.pl

■ Flexible packaging ■ Labels

Supplier of: Cold foiling • Cutting / stamping machines • Digital converting equipment • Finishing equipment, slitters and rewinders • Semi-rotary presses

LINTEC 8B01

LINTEC EUROPE

Netherlands www.lintec-europe.com/

■ Labels ■ Large format

Supplier of: Adhesives • Pressure-sensitive films • Pressure-sensitive papers • Pressure-sensitive tapes • Release liners • Security materials

LOMBARDI CONVERTING MACHINERY 5B28

Italy www.lombardi.it

■ Flexible packaging ■ Labels

Supplier of: Adhesives • Cold foiling • Digital presses (inkjet) • Fabric label presses • Flexo presses • Hot foil machinery • Hybrid presses

LONGFORD INTERNATIONAL 5D18

Canada www.longfordint.com

LUCKY HUAGUANG GRAPHICS 3B72

China www.hgfilm.com.cn/

■ Flexible packaging ■ Labels

Supplier of: Coatings and varnishes • Plates and platemaking equipment

LUMINOCHEM KFT 8A29

Hungary luminochem.com/

■ Labels

Supplier of: Security materials • Track and trace solutions • UV / LED lamps and curing systems

LÜSCHER TECHNOLOGIES 11D21

Switzerland www.luescher.com

■ Labels

Supplier of: Prepress systems • Screen printing equipment

LUNDBERG TECH 7B51

Denmark www.lundbergtech.com

■ Flexible packaging ■ Labels

Supplier of: Waste management and handling systems

LUSTER LIGHTTECH 3E61

China en.lusterinc.com/

■ Flexible packaging ■ Labels

Supplier of: Color proofing equipment • Finishing equipment, slitters and rewinders • Inspection equipment

MAAN ENGINEERING 11D23

Netherlands www.maan-engineering.com

■ Labels

Supplier of: Adhesives • Coatings and varnishes • Digital converting equipment • Linerless and self-wound labels • Silicone release coatings • Test equipment

MAIC EUROPE 6E15

United Kingdom maic-europe.com

■ Flexible packaging ■ Labels

Supplier of: Adhesives • Linerless and self-wound labels

MANUCOR 4A27

Italy www.manucor.com

■ Flexible packaging ■ Labels

Supplier of: Adhesives • Wraparound films

MARK ANDY 4C45

United States www.markandy.com

■ Flexible packaging ■ Labels

Supplier of: Digital presses (inkjet) • Digital presses (toner) • Finishing equipment, slitters and rewinders • Flexo presses • Hybrid presses • Offset presses • Plates and platemaking equipment

MARTIGNONI 11D25

Italy www.martignoni-srl.com

■ Flexible packaging ■ Labels

Supplier of: Charging and discharging systems • Corona and flame treaters • Static elimination systems • Web cleaning systems

MARTIN AUTOMATIC 7A35

United States www.martinautomatic.com

■ Flexible packaging ■ Folding cartons ■ Labels ■ Large format

Supplier of: Splicing equipment • Web guiding and tension control

MASCHINEN FROMMER 7A33

Germany www.maschinenfrommer.de

■ Flexible packaging ■ Folding cartons ■ Labels ■ Large format

Supplier of: Digital converting equipment • Digital presses (inkjet) • Digital presses (toner) • Finishing equipment, slitters and rewinders • Flexo presses • Trade press • Used and rebuilt presses

MATBAA & TEKNIK MEDIA CENTRE

Türkiye www.matbaateknik.com.tr/

■ Labels

Supplier of: Trade press

MATHO 4C72

Germany www.matho.com/en/industries/labels.html

■ Flexible packaging ■ Labels

Supplier of: Waste management and handling systems

MAXCESS / ROTOMETRICS 4B45

United States www.maxcess.com

■ Flexible packaging ■ Labels

Supplier of: Coatings and varnishes • Color management and control • Cylinders, printing and magnetic • Dies and tooling (rotary and flatbed) • Finishing equipment, slitters and rewinders • Inspection equipment • Web guiding and tension control

MDV PAPIER- UND KUNSTSTOFFVEREDELUNG GMBH 5E27

Germany www.mdv-group.com/

■ Labels ■ Large format

Supplier of: Card and board materials • Coatings and varnishes • Label papers • Pressure-sensitive films • Pressure-sensitive papers • Security materials • Synthetic Papers

MEASURECOLOR 8B51

Netherlands www.measurecolor.com

■ Flexible packaging ■ Labels

Supplier of: Color management and control

MEECH 6C34

United Kingdom www.meech.com

■ Flexible packaging ■ Folding cartons ■ Labels ■ Large format

Supplier of: Static elimination systems • Web cleaning systems

MELZER MASCHINENBAU 11C37

Germany www.melzergmbh.com

METEOR INKJET 8B45

United Kingdom www.meteorinkjet.com/

■ Flexible packaging ■ Labels

Supplier of: 3D technologies: imaging, prototyping and printing • Coding and marking • Color management and control • Digital presses (inkjet) • Drive and control systems

MFT AUTOMATION 4A22

United States www.mftautomation.com

■ Flexible packaging ■ Folding cartons ■ Labels ■ Large format

Supplier of: Barcode systems • Coding and marking • Label applicators • Label overprinters and print-apply systems • Radio frequency identification (RFID) • Security materials • Track and trace solutions

MGI DIGITAL TECHNOLOGY 8C22,8C21

France www.mgi-fr.com

■ Folding cartons ■ Labels

Supplier of: Active and intelligent packaging • Adhesives • Digital converting equipment • Digital presses (inkjet) • Finishing equipment, slitters and rewinders • Hot foil machinery • Laser-cutting engraving systems

MICHELMAN 5D20

United States www.michelman.com/

■ Flexible packaging ■ Labels

Supplier of: Coatings and varnishes

MINISTONE 7A36

Netherlands www.mini-stone.com

■ Labels

Supplier of: VIP / thermal materials

MIRAGE INKS 6C23

United Kingdom www.mirageinks.com

■ Flexible packaging ■ Labels

Supplier of: Adhesives • Coatings and varnishes • Inks • Security inks-varnishes • Silicone release coatings

MITEX 7E18

Germany mitex.de/

■ Flexible packaging ■ Folding cartons ■ Labels ■ Large format

Supplier of: Coatings and varnishes • Cylinders, printing and magnetic • Finishing equipment, slitters and rewinders • Industry service suppliers • Silicone release coatings • Sleeve systems • VIP / thermal materials

MITSUBISHI HITEC PAPER EUROPE 6A09

Germany www.mitsubishi-paper.com

■ Flexible packaging ■ Labels ■ Large format

Supplier of: Label papers • Linerless and self-wound labels

MIYAKOSHI PRINTING MACHINERY 8C65

Japan www.miyakoshi.co.jp

MLJ INDUSTRIES 5A05

India www.mljimpex.com

MOISTTECH CORP 9A31

United States www.moisttech.com

■ Flexible packaging ■ Folding cartons ■ Labels

Supplier of: Inspection equipment • Test equipment

MONA EQUIPMENTS 3A65

India www.monaequipments.com

MONDI 5D12

Austria www.mondigroup.com

■ Flexible packaging ■ Labels

Supplier of: Linerless and self-wound labels • Pressure-sensitive films • Pressure-sensitive papers • Release liners

MONDULA GMBH 4C62

Switzerland mondula.ch

■ Flexible packaging ■ Folding cartons ■ Labels

Supplier of: Adhesives • Coatings and varnishes • Coding and marking • Cold foiling • Color management and control • Hot stamping foils • Inks

MONOTECH SYSTEMS 9C16

India www.jetsciglobal.com

■ Labels

Supplier of: Active and intelligent packaging • Digital presses (inkjet) • Hybrid presses • Inspection equipment • Track and trace solutions

MPRINT 4B61,4C61

Germany www.mprint.de/

■ Folding cartons ■ Labels

Supplier of: Coding and marking • Digital converting equipment • Digital presses (inkjet) • Finishing equipment, slitters and rewinders • Hybrid presses • Label overprinters and print-apply systems • Track and trace solutions

MPS 11B19

Netherlands www.mps4u.com

■ Flexible packaging ■ Labels

Supplier of: Digital converting equipment • Digital presses (inkjet) • Flexo presses • Gravure presses • Hybrid presses • Offset presses • Used and rebuilt presses

MTEX NS 8C58

Portugal www.mtexns.com/

■ Flexible packaging ■ Folding cartons ■ Labels

Supplier of: Card and board materials • Coating / laminating machines • Coatings and varnishes • Digital presses (inkjet)

MUFLON 11A44

Slovenia www.muflon.si/en/

■ Labels

Supplier of: Pressure-sensitive films • Pressure-sensitive papers • Security materials

MUHLBAUER 6D07

Germany www.muehlbauer.de

■ Labels

Supplier of: Coding and marking • Cutting / stamping machines • Radio frequency identification (RFID) • Roll handling equipment

MULTITEC AIDS 5C10

India www.multitec.in

■ Flexible packaging ■ Labels

Supplier of: Digital presses (inkjet) • Finishing equipment, slitters and rewinders • Flexo presses • Hybrid presses • Inspection equipment • Plate mounting equipment

NAISI DIGITAL 9C52

China www.chinanaisi.com

■ Labels ■ Large format

Supplier of: Digital presses (inkjet) • Label papers • Synthetic Papers

NANOVIS 5C52

Switzerland www.nanovis.ch

■ Labels

NASTRIFICIO DI CASSANO 6B24

Italy www.nastrificiodicassano.com

NDC HOT MELT ADHESIVE APPLICATION SYSTEM 6A47

China www.ndccn.com

■ Labels

Supplier of: Coating / laminating machines

NEGRI LAME 3E40

Italy www.negrilame.com

NEWFOIL MACHINES 6C18

Netherlands www.newfoilmachines.eu/

■ Flexible packaging ■ Labels

Supplier of: Finishing equipment, slitters and rewinders • Hologram equipment • Hot foil machinery

NEXQO TECHNOLOGY 9A35

China www.nexqo.com

■ Labels

Supplier of: Radio frequency identification (RFID)

NICELY MACHINERY DEVELOPMENT 4B23

Taiwan www.nicely-slitter.com

■ Flexible packaging ■ Labels

Supplier of: Cores and core cutters • Finishing equipment, slitters and rewinders • Industry service suppliers • Roll handling equipment • Splicing equipment

NICKEL PRINTING MACHINERY 3A15

China www.nickel-machinery.com

■ Labels

Supplier of: Cutting / stamping machines • Letterpress presses • Offset presses • Used and rebuilt presses

NIKKA RESEARCH DEUTSCHLAND 7B45

Germany www.nikka-research.com

■ Labels

Supplier of: Color management and control • Data processing services • Finishing equipment, slitters and rewinders • Inspection equipment • MIS software • Prepress systems

NILPETER 7B40

Denmark www.nilpeter.com

■ Flexible packaging ■ Labels

Supplier of: Digital converting equipment • Digital presses (inkjet) • Flexo presses • Gravure presses • Hot foil machinery • Hybrid presses • Offset presses

NINGBO DARUI AUTOMATION EQUIPMENT CO.,LTD 8B58

China www.nbdarui.com

■ Labels

Supplier of: Digital converting equipment • Digital presses (inkjet) • Digital presses (toner) • Engraving machinery • Finishing equipment, slitters and rewinders • Laser-cutting engraving systems

NINGBO LABEL NEW MATERIAL CO., LTD 8A75

China www.rich-label.com/

■ Labels

Supplier of: In-mold label materials • Industry service suppliers

NINGBO SIGNCOAT SIGN SUPPLY CO.,LTD 3E46

China signcoat.en.alibaba.com/

■ Labels ■ Large format

Supplier of: Fabric label materials • Label papers • Linerless and self-wound labels • Synthetic Papers • VIP / thermal materials

NORD EMBALLAGE MEDIA CENTRE

Sweden nordemballage.se/

■ Labels

Supplier of: Trade press

NORWIX EUROPE 9A42

Netherlands www.arraygraphics.com

■ Flexible packaging ■ Folding cartons ■ Labels

Supplier of: Barcode systems • Coding and marking • Digital presses (inkjet) • Track and trace solutions • UV / LED lamps and curing systems

NOUVELLES GRAPHIQUES MEDIA CENTRE

Belgium nouvelles-graphiques.levif.be

■ Labels

Supplier of: Trade press

OKI EUROPE 9C30

United Kingdom www.oki.com/eu/printing/

■ Flexible packaging ■ Folding cartons ■ Labels

Supplier of: Finishing equipment, slitters and rewinders • Label overprinters and print-apply systems

OMET 6C40,6E30,6E40

Italy www.omet.it

■ Flexible packaging ■ Folding cartons ■ Labels

Supplier of: Digital presses (inkjet) • Flexo presses • Offset presses

ONEVISION 8C12

Germany www.onevision.com

■ Labels ■ Large format

Supplier of: Data processing services • Prepress systems

OPAKOWANIE MEDIA CENTRE

www.opakowanie.pl/

■ Labels

Supplier of: Trade press

OPEN DATA 4B50

Italy www.openitaly.com

■ Labels

Supplier of: Hand-held labeling systems • Inking rollers • Label applicators • Label dispensers

OPENPACK GMBH 7A27

Germany openpack.com

■ Flexible packaging ■ Folding cartons ■ Labels

Supplier of: Data processing services • Industry service suppliers • MIS software

OPTIMUS GROUP LIMITED 8A69

United Kingdom www.optimus2020.com/

■ Flexible packaging ■ Labels

Supplier of: MIS software

ORTHOTEC 7B19

Taiwan www.orthotec.com.tw

■ Flexible packaging ■ Labels

Supplier of: Digital converting equipment • Digital presses (inkjet) • Finishing equipment, slitters and rewinders • Flexo presses • Letterpress presses • Offset presses • Screen printing equipment

PÁTRIA PRINTING HOUSE 8A29

Hungary patria.hu/

■ Labels

Supplier of: Digital presses (inkjet) • Flexo presses • Hybrid presses • Security inks-varnishes

PACK & LABEL AROUND MEDIA CENTRE

France www.packaround.fr/

■ Labels

Supplier of: Trade press

PACK VISION BV — 6C18

Netherlands — www.packvision.nl

■ Labels

Supplier of: Cold foiling • Hot stamping foils • Security materials

PACKAGING AND PRINT MEDIA — MEDIA CENTRE

South Africa — www.packagingmag.co.za/

■ Labels

Supplier of: Trade press

PACKAGING AUSTRIA — MEDIA CENTRE

Austria — www.packaging-austria.at/pg/de.html

■ Labels

Supplier of: Trade press

PACKAGING CZ/SK — MEDIA CENTRE

Austria — www.packaging-cz.cz/en/home

■ Labels

Supplier of: Trade press

PACKAGING GATEWAY — MEDIA CENTRE

United Kingdom — www.packaging-gateway.com/

■ Labels

Supplier of: Trade press

PACKAGING HERALD — MEDIA CENTRE

Czech Republic — www.packagingherald.cz

■ Labels

Supplier of: Trade press

PACKAGING INSIGHTS — MEDIA CENTRE

Netherlands — www.packaginginsights.com/contactus.html

■ Labels

Supplier of: Trade press

PACKAGING NEWS — MEDIA CENTRE

United Kingdom — www.packagingnews.co.uk

■ Labels

Supplier of: Trade press

PACKAGING POLAND — MEDIA CENTRE

Austria — www.packaging-polska.pl/pg/en.html

■ Labels

Supplier of: Trade press

PACKAGING SOLUTIONS — MEDIA CENTRE

United Kingdom — www.earthisland.co.uk¿_

■ Labels

Supplier of: Trade press

PACKAGING SUPPLIERS GLOBAL — MEDIA CENTRE

United Kingdom — packagingsuppliersglobal.com/

■ Labels

Supplier of: Trade press

PACKERS CO., LTD. — 6E46

Korea, Republic of — www.packers.co.kr

■ Flexible packaging ■ Labels

Supplier of: Cutting / stamping machines • Dies and tooling (rotary and flatbed) • Finishing equipment, slitters and rewinders • Hot stamping / embossing cylinders

PACKREPORT — MEDIA CENTRE

Germany — www.packreport.de

■ Labels

Supplier of: Trade press

PACKTECH MENA — MEDIA CENTRE

United Kingdom — www.globalplast.net/en/home

■ Labels

Supplier of: Trade press

PAMARCO — 3E42

United States — www.pamarcoglobal.com

PANOVAL ASIA — 4E08

Vietnam — www.panoval.com

■ Flexible packaging ■ Labels ■ Large format

Supplier of: Coatings and varnishes • Label papers • Pressure-sensitive films • Pressure-sensitive papers • Pressure-sensitive tapes • Release liners • VIP / thermal materials

PANTEC — 7A44

Switzerland — pantec-gs.com

■ Flexible packaging ■ Labels

Supplier of: Hot foil machinery

PAP D'ARGUS — MEDIA CENTRE

France — pap-argus.com/

■ Labels

Supplier of: Trade press

PAPETERIE ZUBER RIEDER — 5C43

France — www.zuberrieder.net

■ Labels

Supplier of: Label papers

PEOPLE & TECHNOLOGY — 9C46

Spain — www.personasytecnologia.com

■ Flexible packaging ■ Large format

Supplier of: Coding and marking • Test equipment

PHOSEON TECHNOLOGY — 5B17

United States — www.phoseon.com

■ Flexible packaging ■ Folding cartons ■ Labels ■ Large format

Supplier of: UV / LED lamps and curing systems

PLASTICS-TECHNOLOGY.COM — MEDIA CENTRE

India — www.plastics-technology.com/

■ Labels

Supplier of: Trade press

PLFTA — MEDIA CENTRE

Poland — flekso.pl/

■ Flexible packaging ■ Labels

Supplier of: Trade association

PLURISERVICE — 6A35

Italy — www.pluriservice.it

■ Labels

Supplier of: Barcode systems • Desktop printers • Label applicators • Label overprinters and print-apply systems • Radio frequency identification (RFID) • Thermal transfer ribbons • Track and trace solutions

POLAR 7A29

Germany www.polar-mohr.com

■ Labels

Supplier of: Cutting / stamping machines

POLIBAK 5C05

Türkiye www.polibak.com.tr

POLIGRAFIKA MEDIA CENTRE

POLIGRAFIKA

Poland www.poligrafika.pl

■ Labels

Supplier of: Trade press

POLILUX 4D56

Türkiye www.polilux.com

POLYART 5E27

polyart

France www.polyart.com

■ Labels

Supplier of: In-mold label materials • Label papers • Pressure-sensitive films • Pressure-sensitive papers • Security materials

POLYMOUNT INTERNATIONAL BV 11A35

Netherlands www.polymount-int.com/

■ Flexible packaging ■ Labels

Supplier of: Adhesives

POLYONICS 4B72

United States www.polyonics.com

■ Labels

Supplier of: Track and trace solutions

POLYTEX ENVIRONMENTAL INKS B.V. 11C48

Netherlands www.polytex.nl/

■ Flexible packaging ■ Folding cartons ■ Labels ■ Large format

Supplier of: Adhesives • Coatings and varnishes • Inks

POSTEK 11C36

China www.postek.com.cn

■ Labels

Supplier of: Desktop printers • Label applicators • Radio frequency identification (RFID) • Thermal transfer ribbons

PPG TESLIN SUBSTRATE PRODUCTS 8A51

United States www.teslin.com

■ Labels

PRATI 5C41

Italy www.praticompany.com

PRAXAIR SURFACE TECHNOLOGIES, A LINDE COMPANY 5B05

United States www.linde-amt.com/

■ Flexible packaging ■ Folding cartons ■ Labels ■ Large format

Supplier of: Anilox rolls

PREMIER COATING & CONVERTERS 5A17

United Kingdom www.pcc-ltd.com/

■ Labels

Supplier of: Coatings and varnishes • Pressure-sensitive films • Pressure-sensitive papers • Pressure-sensitive tapes

PRIMEBLADE 3E18

Sweden www.primeblade.se

■ Flexible packaging ■ Labels

Supplier of: Anilox rolls • Coating / laminating machines • Doctor blades • Flexo presses • Gravure presses • Inking rollers • Inks

PRINTMATTERS MEDIA CENTRE

Netherlands printmatters.nl

■ Labels

Supplier of: Trade press

PRINT AND PUBLISHING EUROPE DACH MEDIA CENTRE

Austria www.printernet.at

■ Labels

Supplier of: Trade press

PRINT AND PUBLISHING POLAND MEDIA CENTRE

Austria www.printernet.pl/

■ Labels

Supplier of: Trade press

PRINT SYSTEMS 7B16

Poland www.printsystems.pl

■ Flexible packaging ■ Labels

Supplier of: Anilox roll cleaning systems • Plate mounting equipment • Plates and platemaking equipment • Prepress systems

PRINT WEEK INDIA MEDIA CENTRE

India www.printweek.in/

■ Labels

Supplier of: Trade press

PRINTABLED 7D25

Italy www.printabled.com

■ Labels ■ Large format

Supplier of: Coatings and varnishes • Digital presses (inkjet) • Offset presses • UV / LED lamps and curing systems

PRINTCITY ALLIANCE 11C20

Germany www.printcity.de

■ Flexible packaging ■ Folding cartons ■ Labels

Supplier of: Card and board materials • Coatings and varnishes • Color management and control • Engraving machinery • Hot stamping / embossing cylinders • Inks • UV / LED lamps and curing systems

PRINTCONCEPT UV-SYSTEME GMBH 7C25

Germany www.printconcept-uv.de

■ Flexible packaging ■ Labels

Supplier of: UV / LED lamps and curing systems

PRINTEX SRL 7C47

Italy www.printexsrl.com

■ Labels

PRINTSPAUL GMBH & CO KG 8A40

Germany www.printspaul.com

■ Labels

Supplier of: Cutting / stamping machines • Digital converting equipment • Digital presses (toner) • Finishing equipment, slitters and rewinders • Hot foil machinery • Inspection equipment

PRINTUM TECHNOLOGY 6C53

Germany www.printum-technology.com

■ Flexible packaging ■ Labels

Supplier of: Booklet processing systems • Coating / laminating machines • Finishing equipment, slitters and rewinders • Hot foil machinery • Label applicators • Web guiding and tension control

PRISMA 3B26

Italy www.prismavigevano.it

PROPYPLAST 4E18

France www.propyplast.fr/

■ Flexible packaging ■ Labels

PULP AND PAPER TECHNOLOGY MEDIA CENTRE

India www.pulpandpaper-technology.com

■ Labels

Supplier of: Trade press

PULSE ROLL 3C64

United Kingdom www.pulserl.com

■ Labels

Supplier of: Anilox rolls • Ink control-dispensing systems • Inking rollers • Inks

QPP QUICK PRINT PRO MEDIA CENTRE

Australia www.quickprintpro.co.uk

■ Labels

Supplier of: Trade press

QSPAC INDUSTRIES 8A81

United States www.qspac.com

■ Flexible packaging ■ Labels

Supplier of: Linerless and self-wound labels • Pressure-sensitive films • Pressure-sensitive papers • Pressure-sensitive tapes • Silicone release coatings

QUANJIAO GUANGTAI ADHESIVE PRODUCTS 3C67

China www.guangtai-film.com/

■ Labels

Supplier of: Pressure-sensitive films • Release liners

QUANZHOU LICHANG PLASTICS.,LTD 4C63

China www.lichangplastics.com

■ Flexible packaging ■ Labels ■ Large format

Supplier of: Coatings and varnishes • In-mold label materials • Linerless and self-wound labels • Pressure-sensitive films • Security materials • VIP / thermal materials • Wraparound films

R C LAMPS S N C DI MAURO CASAGRANDE & C 9B62

Italy www.vti-uv.it

■ Labels

RADIOR FRANCE 7E20

France www.radior.fr

■ Flexible packaging ■ Labels

Supplier of: Coatings and varnishes • Inks • Security inks-varnishes

RAILEX 6C17

United Kingdom www.railexsystems.co.uk

■ Flexible packaging ■ Folding cartons ■ Labels ■ Large format

Supplier of: Archival and filing systems • Card and board materials • Plates and platemaking equipment

RASSEGNA DELL'IMBALLAGGIO — MEDIA CENTRE

Italy — innovativepress.eu/rassegna-dellimballaggio

■ Labels

Supplier of: Trade press

RASSEGNA GRAFICA — MEDIA CENTRE

Italy — innovativepress.eu/rassegna-grafica

■ Labels

Supplier of: Trade press

RAVENWOOD PACKAGING — 6D05

United Kingdom — www.ravenwood.co.uk

■ Labels

Supplier of: Coating / laminating machines • Coding and marking • Inspection equipment • Label applicators • Linerless and self-wound labels

RE — 9C36

Italy — www.re-spa.com

■ Flexible packaging ■ Labels

Supplier of: Digital converting equipment • Inspection equipment • Web guiding and tension control

REA ELEKTRONIK — 9B61

Germany — www.rea.de

■ Labels

Supplier of: Barcode systems • Coding and marking • Digital presses (inkjet) • Inks • Label overprinters and print-apply systems • Test equipment • Track and trace solutions

RECENT TOUCH BANGLADESH — 4A18

Bangladesh

RECONNAISSANCE INTERNATIONAL — MEDIA CENTRE

United Kingdom — reconnaissance.net/

■ Labels

Supplier of: Trade press

RECYL — 6A44

France — www.recyl.com

■ Flexible packaging ■ Labels

Supplier of: Anilox roll cleaning systems • Flexo presses • Inks

REDEX GROUP — 7A48

France — www.redex-group.com

■ Flexible packaging ■ Labels

Supplier of: Drive and control systems • Splicing equipment • Web guiding and tension control

RENOVA — 6C48

Italy — www.renova-srl.com

■ Flexible packaging ■ Folding cartons ■ Labels ■ Large format

Supplier of: Roll handling equipment • Web guiding and tension control

RESOURCE — 4A70

India — www.resource20.com

■ Flexible packaging ■ Labels ■ Large format

Supplier of: Finishing equipment, slitters and rewinders • Roll handling equipment • Splicing equipment • Web guiding and tension control

RHEINTACHO MESSTECHNIK — 11A30

Germany — www.rheintacho.com

■ Flexible packaging ■ Folding cartons ■ Labels ■ Large format

Supplier of: Color proofing equipment • Drive and control systems • Inspection equipment • Test equipment

RHYGUAN 9A16A

China www.rhyguan.com/

■ Labels

Supplier of: Digital converting equipment • Finishing equipment, slitters and rewinders

RICOH 6E52

France www.ricoh-thermal.com

■ Labels

Supplier of: Label papers • Pressure-sensitive films • Pressure-sensitive papers • Thermal transfer ribbons • VIP / thermal materials

RIETSTACK B.V. 11A47

Netherlands www.rietstack.nl

■ Flexible packaging ■ Labels ■ Large format

Supplier of: Adhesives • Card and board materials • Cutting / stamping machines • Finishing equipment, slitters and rewinders • In-mold label materials • Inspection equipment • Semi-rotary presses

RK PRINTCOAT INSTRUMENTS 4A50

United Kingdom www.rkprint.com

■ Flexible packaging ■ Labels

Supplier of: Anilox rolls • Coating / laminating machines • Color management and control • Gravure presses • UV / LED lamps and curing systems

ROBERTS GRAPHICS 4E30

United Kingdom www.robertsgraphics.co.uk

■ Labels

ROEHM GMBH 3A10

Germany www.plexiglas.de/en/products/plexiglas/plexiglas-europlex-films

■ Labels

Supplier of: Card and board materials • Fabric label materials • Label applicators • Linerless and self-wound labels • Pressure-sensitive films • Security inks-varnishes • Security materials

ROOSEN BPL 8A20

Netherlands

ROSAS MASCHINENBAU 7B50

Germany www.rosas-maschinenbau.de

■ Flexible packaging ■ Labels

Supplier of: Barcode systems • Booklet processing systems • Coding and marking • Digital converting equipment • Digital presses (inkjet) • Finishing equipment, slitters and rewinders • Inspection equipment

ROSEN PRECISION MACHINERY (GUANGDONG) CO, LTD 5D22

China www.rosen-int.com/

■ Flexible packaging ■ Folding cartons ■ Labels

Supplier of: Finishing equipment, slitters and rewinders • Flexo presses • Offset presses • Roll handling equipment

ROSSELLA 5D23

Italy www.rossella.it

ROSSINI 6E45

Italy www.rossini-spa.it

ROTARY 3A42

Poland www.rotary.com.pl

■ Labels

Supplier of: Cylinders, printing and magnetic

ROTARY TECHNOLOGY (GUANGZHOU) 7A42

China en.rotary-technology.com

■ Flexible packaging ■ Folding cartons ■ Labels

Supplier of: Anilox rolls • Cutting / stamping machines • Cylinders, printing and magnetic • Dies and tooling (rotary and flatbed) • Hot stamping / embossing cylinders • Inking rollers • Test equipment

ROTOCONTROL INTERNATIONAL 11C21

Germany www.rotocontrol.com

■ Flexible packaging ■ Labels

Supplier of: Booklet processing systems • Digital converting equipment • Finishing equipment, slitters and rewinders

ROTOMETAL 6C35

Poland www.rotometal.pl

■ Labels

Supplier of: Anilox rolls • Cylinders, printing and magnetic • Hot stamping / embossing cylinders • Inking rollers

ROTOSWISS 4A46

Switzerland www.rotoswiss.ch

■ Flexible packaging ■ Folding cartons ■ Labels

Supplier of: Doctor blades

ROTOSYSTEM 3D70

Italy www.rotosystem.com

ROTOTECHNIX 4C65

France www.rototechnix.fr

ROTUTECH HISPANIA 9A05

Spain www.labelcut.es/

■ Labels

Supplier of: Cutting / stamping machines • Digital presses (inkjet) • Finishing equipment, slitters and rewinders

ROULARTA MEDIA GROUP 11A18

Belgium www.roularta.be/

■ Labels

Supplier of: Trade press

RUIAN LOYAL MACHINERY 5D50

China

■ Flexible packaging ■ Labels

RUTTIMANN TRADE 7A54

Switzerland www.ruettimannag.com

■ Labels

Supplier of: Cold foiling • Doctor blades • Flexo presses • Hot foil machinery • Inking rollers • Offset presses • Screen printing equipment

SAILING PAPER 7E63

China www.sailingpaper.com/

■ Labels

Supplier of: Adhesives • Cutting / stamping machines • Label papers • Release liners • Silicone release coatings • Synthetic Papers • Thermal transfer ribbons

SANDON GLOBAL 11D33

United Kingdom www.sandonglobal.com

■ Flexible packaging ■ Labels

Supplier of: Anilox rolls

SAPPI 5B13

Belgium www.sappi.com

■ Flexible packaging ■ Folding cartons ■ Labels

Supplier of: Label papers • Pressure-sensitive papers • Release liners

SCHOBER TECHNOLOGIES 7B31

Germany www.schobertechnologies.com/

■ Folding cartons ■ Labels

Supplier of: Cutting / stamping machines • Dies and tooling (rotary and flatbed) • Finishing equipment, slitters and rewinders • In-mold label materials

SCREEN 9B30

Netherlands www.screeneurope.com

■ Flexible packaging ■ Labels

Supplier of: Digital presses (inkjet)

SEAL KING 6D21

Taiwan www.sealking.com.tw/en/product/Tamper-Evident-Tape.html

■ Flexible packaging ■ Labels

Supplier of: Pressure-sensitive tapes • Security materials • Track and trace solutions

SECUTAC 4A28

China www.secutac.com

■ Flexible packaging ■ Labels

SEI 9C57

Italy www.seilaser.com

SEIBERT - PFV 6E05

Germany www.seibert-pfv.de

■ Flexible packaging ■ Labels

Supplier of: Card and board materials • Coatings and varnishes • Label papers • Security materials • Synthetic Papers • VIP / thermal materials

SEN LABELS MACHINERY 11A07

Malaysia

SERAME 4D25

France www.serame.fr

SERINOVA 7E28B

Italy serinova.biz/

SERMAR MACHINES 8A50

Italy www.sermar.it

■ Labels

Supplier of: Booklet processing systems • Cutting / stamping machines • Dies and tooling (rotary and flatbed) • Fan fold label equipment • Finishing equipment, slitters and rewinders • Roll handling equipment

SERVIZIO INFORMATICA 8A69

Italy www.servizioinformatica.it

■ Labels

Supplier of: MIS software

SHANDONG HOACO AUTOMATION TECHNOLOGY CO.,LTD 4C20

China www.hoacoat.com

■ Labels

Supplier of: Coating / laminating machines • Cutting / stamping machines • Dies and tooling (rotary and flatbed) • Test equipment

SHANGHAI HEYUEFENG MACHANICAL & ELECTRICAL 7E26

China www.sz-jiada.com

■ Flexible packaging ■ Labels

Supplier of: Prepress systems • Static elimination systems • Web cleaning systems

SHANGHAI JAOUR ADHESIVE PRODUCTS 5D53

China www.jaour.com

■ Labels

Supplier of: Adhesives • Fabric label materials • Label applicators • Label papers • Pressure-sensitive films • Pressure-sensitive tapes • Silicone release coatings

SHANGHAI QIYANG ADHESIVE PRODUCTS 7E48

China

SHANGHAI RIGHTINT INDUSTRIAL (GROUP) CO.,LTD 3C77

China www.rightint.com

■ Flexible packaging ■ Labels ■ Large format

Supplier of: Digital converting equipment • Digital presses (inkjet) • Label papers • Linerless and self-wound labels • Pressure-sensitive films • Pressure-sensitive papers • VIP / thermal materials

SHANGHAI ROCKY ADHESIVES 4A48

China www.shrocky.com

■ Flexible packaging ■ Labels

Supplier of: Active and intelligent packaging • Adhesives • Color proofing equipment • Finishing equipment, slitters and rewinders • Label applicators • Label papers • Screen printing equipment

SHANGHAI UPG INTERNATIONAL TRADING 9A17

China www.shanghai-upg.com

■ Flexible packaging ■ Folding cartons ■ Labels ■ Large format

Supplier of: Active and intelligent packaging • Adhesives • Barcode systems • Card and board materials • Coatings and varnishes • Desktop printers • Digital presses (inkjet)

SHENZHEN CENTURY SECURITY TECHNOLOGY 7E61

China www.century-security.net

■ Flexible packaging ■ Labels

Supplier of: Adhesives

SHENZHEN COLOR PRINTING MACHINERY CO., LTD 6C43

China www.caishengys.com/about/

■ Labels

Supplier of: Hybrid presses • Letterpress presses • Offset presses • Prepress systems

SHENZHEN HANGLOBAL DIGITAL SOLUTIONS CO., LTD. 9A30+3A66

China www.hanglorygroup.com

■ Labels

Supplier of: Barcode systems • Cold foiling • Color management and control • Digital presses (inkjet) • Hybrid presses • Label papers • Web guiding and tension control

SHENZHEN HEIGHT-LED OPTO-ELECTRONICS TECHNOLOGY 7D65

China www.height-led.com/

■ Labels

Supplier of: UV / LED lamps and curing systems

SHENZHEN JOHNSON NEW MATERIALS 5A37

China www.szjohnson.com

■ Labels

Supplier of: Adhesives • Label papers • Linerless and self-wound labels • Security materials • VIP / thermal materials

SHENZHEN KINGT TECHNOLOGY CO.,LTD 8C71

China www.puncher.cn

■ Flexible packaging ■ Folding cartons ■ Labels
■ Large format

Supplier of: Digital presses (inkjet)

SHENZHEN LIKEXIN INDUSTRIAL CO., LTD. 5E17

China www.likexin.com

■ Labels

Supplier of: Adhesives • Inks • Label papers • Linerless and self-wound labels • Release liners • Synthetic Papers

SHENZHEN PUSHI TECHNOLOGY 4B64

China www.szputy.com

■ Labels

SHENZHEN REBORN INTELLIGENT EQUIPMENT TECHNOLOGY 8C82

China www.rebornmachine.com

■ Labels

Supplier of: Cutting / stamping machines • Digital converting equipment • Flexo presses • Hot foil machinery • Hot stamping / embossing cylinders

SHENZHEN RUNTIANZHI DIGITAL EQUIPMENT 8A70

China www.floraprinter.com

■ Flexible packaging ■ Labels ■ Large format

Supplier of: Digital presses (inkjet) • Inks • Label applicators

SHENZHEN YUANMINGJIE TECHNOLOGY 4C69

China www.ymjkj.com

■ Flexible packaging ■ Folding cartons ■ Labels
■ Large format

Supplier of: Active and intelligent packaging • Barcode systems • Card and board materials • Cutting / stamping machines • Label applicators • Test equipment • UV / LED lamps and curing systems

SHENZHEN ZOLO PACKAGING TECHNOLOGY CO., LTD. 3A17

China www.voidmaterial.com

■ Labels

Supplier of: Coding and marking • In-mold label materials • Label papers • Pressure-sensitive films • Pressure-sensitive papers • Pressure-sensitive tapes • Security materials

SHM INTERNATIONAL 8C77

China www.shmchina.net

■ Labels

Supplier of: 3D technologies: imaging, prototyping and printing • Coatings and varnishes • Cutting / stamping machines • Digital presses (inkjet)

SHOSKY SECURITY SOLUTION CO.,LTD 7A32

China www.shoskysecurity.com/

■ Labels

Supplier of: Hot stamping foils • Label papers • Pressure-sensitive tapes • Security materials • Synthetic Papers • VIP / thermal materials

SHREE LAMIPACK 3A76

India

SIBRESS 3A27

Germany www.sibress.com

■ Flexible packaging ■ Labels

Supplier of: 3D technologies: imaging, prototyping and printing • Inspection equipment • Prepress systems • Test equipment

SIDE GRAPHICS 7D37

United Kingdom

■ Flexible packaging ■ Folding cartons ■ Labels
■ Large format

Supplier of:

SIEGWERK 7A11

Switzerland www.siegwerk.com

■ Flexible packaging ■ Folding cartons ■ Labels ■ Large format

Supplier of: Coatings and varnishes • Color management and control • Inks

SIEMENS AG 3B66

SIEMENS

Germany www.siemens.com/labelexpo

■ Labels

Supplier of: Industry service suppliers

SIHL 6C15

Germany www.sihl.com

■ Flexible packaging ■ Labels ■ Large format

Supplier of: Active and intelligent packaging • Label papers • Linerless and self-wound labels • VIP / thermal materials

SILTECH 8A01

United Kingdom www.siltechlimited.com

■ Flexible packaging ■ Folding cartons ■ Labels

Supplier of: Coatings and varnishes • Inks

SIMPLE SOLUTIONS AND INNOVATIONS 4E28

United States www.ssiprintheads.com

SIP-ONLINE.DE MEDIA CENTRE

SIP Fachmagazin für Siebdruck & Digitaldruck

Germany www.sip-online.de/

■ Labels

Supplier of: Trade press

SIRPI 7E28

Italy www.sirpi.it

SISTRADE - SOFTWARE CONSULTING 6C41

Portugal www.sistrade.com

■ Flexible packaging ■ Folding cartons ■ Labels ■ Large format

Supplier of: MIS software

SITEXCO-TEG TECHNOLOGIES 7D31

Spain www.sitexco.com

■ Flexible packaging ■ Labels

Supplier of: Anilox roll cleaning systems

SLEEVEMAKER 3D67

Spain www.sleevemaker.com/

■ Flexible packaging ■ Labels

Supplier of: Shrink / stretch films • Sleeve systems

SMAG 3C15

France www.smag-graphique.com

■ Flexible packaging ■ Labels

Supplier of: Booklet processing systems • Digital converting equipment • Finishing equipment, slitters and rewinders • Hot foil machinery • Roll handling equipment • Screen printing equipment • Used and rebuilt presses

SMI COATED PRODUCTS 11A27

India www.smicoatedproducts.com

SNF ENVIROTECH SRL 7A43

Italy www.snfenvirotech.it

SOFTAL CORONA UND PLASMA 3E20

Germany www.softal.de

SOONTOMAX(TAISHAN) LABEL MATERIAL 6B40

China www.soontomax.com.cn/

■ Labels

Supplier of: Label papers

SPECIALIST PRINTING WORLDWIDE MEDIA CENTRE

United Kingdom www.specialistprinting.com/

■ Labels

Supplier of: Trade press

SPGPRINTS 5C46

Netherlands www.spgprints.com

■ Labels

Supplier of: Screen printing equipment

SPPES MEDIA CENTRE

Poland www.sppes.pl/index.php

■ Labels

Supplier of: Trade associations

SQ LABEL 7E14

Slovenia www.sqlabel.com

■ Folding cartons ■ Labels

Supplier of: Barcode systems • Coding and marking • Data processing services • Desktop printers • Hand-held labeling systems • MIS software • Radio frequency identification (RFID)

SQUID INKS 9C14

Switzerland www.squidinks.ch

STAHL EUROPE BV 5E15

Netherlands www.stahl.com/polymers/printing-and-packaging

■ Flexible packaging ■ Labels

Supplier of: Adhesives • Coatings and varnishes • In-mold label materials • Security inks-varnishes • Shrink / stretch films • Silicone release coatings

STAMPARE MAGAZINE 11F31

Italy www.rfcomunicazione.it/stampare-magazine/

■ Labels

Supplier of: Trade press

STARFOIL TECHNOLOGY NETHERLANDS 6C18

Netherlands www.starfoil.com

■ Flexible packaging ■ Folding cartons ■ Labels ■ Large format

Supplier of: Cores and core cutters • Cutting / stamping machines • Finishing equipment, slitters and rewinders • Hot foil machinery • Hot stamping / embossing cylinders • Used and rebuilt presses

START INTERNATIONAL 9A26

United States www.startinternational.com

■ Flexible packaging ■ Folding cartons ■ Labels ■ Large format

Supplier of: Active and intelligent packaging • Barcode systems • Finishing equipment, slitters and rewinders • Label applicators • Label dispensers • Pressure-sensitive tapes • Radio frequency identification (RFID)

STEINBEIS PAPIER 8A25

Germany www.stp.de

■ Labels

Supplier of: Label papers

STEINEMANN DPE AG 4B61,4C61

STEINEMANN DPE
a KURZ company

Switzerland steinemann-dpe.com/

■ Folding cartons ■ Labels

Supplier of: Coating / laminating machines • Cold foiling • Cutting / stamping machines • Digital converting equipment • Metallization • Semi-rotary presses

STIC-ON PAPERS 6C38

India www.sticonpapers.com

SUMEI CHEMICAL 5E51

Taiwan www.sumei.com

■ Flexible packaging ■ Folding cartons ■ Labels

Supplier of: Adhesives • Coatings and varnishes • Fabric label materials • In-mold label materials • Label applicators • Pressure-sensitive papers

SUN CHEMICAL 5E45

SunChemical®
a member of the DIC group
Color & Comfort

United States www.sunchemical.com

■ Flexible packaging ■ Folding cartons ■ Labels
■ Large format

Supplier of: Adhesives • Coatings and varnishes • Digital presses (inkjet) • Inks • Security materials

SUNCROWN 5D40

China www.suncrown.com/

■ Labels

Supplier of: Adhesives • In-mold label materials • Label papers • Pressure-sensitive films • Pressure-sensitive papers • Pressure-sensitive tapes • Synthetic Papers

SUPER FILM 4A69

Türkiye www.superfilm.com

■ Flexible packaging ■ Labels

Supplier of: Adhesives • Coatings and varnishes • In-mold label materials • Label applicators • Metallization • Pressure-sensitive films • Wraparound films

SUQIAN GETTEL PLASTIC INDUSTRY CO.,LTD 6B44

China jintian.singoosite.singoo.xyz/

■ Flexible packaging ■ Labels

Supplier of: In-mold label materials • Shrink / stretch films • Synthetic Papers • Wraparound films

SUSTAINABLE PACKAGING NEWS MEDIA CENTRE

SUSTAINABLE PACKAGING NEWS

United Kingdom spnews.com/

■ Labels

Supplier of: Trade press

SUZHOU IFIN MATERIALS CO., LTD. 5C24

iFin
Material and Solutions

China www.ifin.cn/

■ Labels

Supplier of: Label papers • Pressure-sensitive films • Pressure-sensitive papers • Security materials • VIP / thermal materials

SUZHOU PIAOZHIHUA COMPOSITE MATERIALS TECHNOLOGY CO., LTD. 4B52

China www.piaozhihua.com

■ Labels

Supplier of: Adhesives • Fabric label materials • Fabric label presses • Label papers • Release liners • Silicone release coatings

SVET TISKU MEDIA CENTRE

SVĚT TISKU

Czech Republic svettisku.eu/

■ Labels

Supplier of: Trade press

SWEDEV 7E35

Sweden www.swedev.se

■ Flexible packaging ■ Labels

Supplier of: Doctor blades • Flexo presses • Gravure presses

SWIAT DRUKU MEDIA CENTRE

Poland www.swiatdruku.eu/English

■ Labels

Supplier of: Trade press

SWIAT POLIGRAFII MEDIA CENTRE

Poland www.swiatpoligrafiipro.pl/

■ Labels

Supplier of: Trade press

SYNTHOGRA 6A36

Denmark synthogra.com/

■ Flexible packaging ■ Labels

Supplier of: Card and board materials • Fabric label materials • Hot stamping foils • Label papers • Pressure-sensitive films • Shrink / stretch films • Wraparound films

TAGHLEEF INDUSTRIES 4C35

Italy www.ti-films.com

■ Flexible packaging ■ Labels

Supplier of: In-mold label materials • Pressure-sensitive films • Release liners • Shrink / stretch films • Wraparound films

TAMARACK PRODUCTS 4E67

United States www.tamarackproducts.com

■ Flexible packaging ■ Folding cartons ■ Labels

Supplier of: Active and intelligent packaging • Finishing equipment, slitters and rewinders • Insertion / onsertion systems • Radio frequency identification (RFID)

TAOTECH DIGITAL TECHNOLOGY CO.,LTD 3E78

China www.titanjet.com.cn

■ Labels

Supplier of: Digital presses (inkjet) • Digital presses (toner) • Inks • Label overprinters and print-apply systems • Plates and platemaking equipment • Prepress systems • UV / LED lamps and curing systems

TEA ADHESIVOS INDUSTRIALES 3A71

Spain

TECNOCUT 4A40

Spain www.tecnocut.com/

■ Flexible packaging ■ Labels

Supplier of: Cutting / stamping machines • Finishing equipment, slitters and rewinders • Industry service suppliers • Semi-rotary presses • Web guiding and tension control

TEKNEK 8A61

United Kingdom www.teknek.com

■ Flexible packaging ■ Labels ■ Large format

Supplier of: Web cleaning systems

TEKNOVA MATBAACILIK 3A33

Türkiye www.teknova.com.tr/

Supplier of: Adhesives

TESA 11A26

Germany www.tesa.com

■ Flexible packaging ■ Labels ■ Large format

Supplier of: Adhesives • Plate mounting equipment • Pressure-sensitive tapes • Splicing equipment

THE GREY ELEPHANT 4A39

Germany the-grey-elephant.com

■ Labels

Supplier of: Archival and filing systems • Barcode systems • Coding and marking • Cylinders, printing and magnetic • Flexo presses • Gravure presses • Prepress systems

THERMAL TRANSFER SOLUTIONS 6A45

United Kingdom www.tts.eu.com

■ Flexible packaging ■ Labels

Supplier of: Hot stamping foils • Thermal transfer ribbons

THEURER.COM 6A62

Germany www.theurer.com/en/

■ Flexible packaging ■ Folding cartons ■ Labels ■ Large format

Supplier of: Data processing services • MIS software

TKM 7A22

Germany www.tkmgroup.com

■ Flexible packaging ■ Folding cartons ■ Labels ■ Large format

Supplier of: Cutting / stamping machines • Doctor blades

TLS ANILOX 7A30

Germany www.tlsanilox.de

■ Flexible packaging ■ Folding cartons ■ Labels ■ Large format

Supplier of: Adhesives • Anilox roll cleaning systems • Anilox rolls • Coatings and varnishes • Cylinders, printing and magnetic • Inking rollers • Sleeve systems

TOOTECH 3D69

Korea, Republic of www.tootech.co.kr

■ Labels

Supplier of: Label overprinters and print-apply systems • Label papers

TOYO INK 6D26

Belgium www.toyoink.eu

■ Flexible packaging ■ Labels

Supplier of: Coatings and varnishes • Color management and control • Inks • UV / LED lamps and curing systems

TOYOBO 4B70

Japan www.toyobo.co.jp/e

■ Flexible packaging ■ Labels

Supplier of: Shrink / stretch films • Wraparound films

TRANSFER TRADE 11D11

Italy www.t-trade.it

■ Labels

Supplier of: Coding and marking • Desktop printers • Hot stamping foils • Label papers • Linerless and self-wound labels • Thermal transfer ribbons • Track and trace solutions

TRESU GROUP 7C19

Denmark www.tresu.com

■ Flexible packaging ■ Folding cartons

Supplier of: Coating / laminating machines • Doctor blades • Flexo presses • Hybrid presses • Ink control-dispensing systems

TRI-TRONICS 9A39

United States www.ttco.com

Supplier of: Coding and marking

TRIWILL GROUP 7E43

Türkiye triwillgroup.com/

■ Flexible packaging ■ Folding cartons ■ Labels

Supplier of: Adhesives • Coatings and varnishes • Inks • Offset blankets • Silicone release coatings

TROIKA SYSTEMS 3A68

United Kingdom www.troika-systems.com

■ Flexible packaging ■ Labels

Supplier of: Anilox roll cleaning systems • Anilox rolls • Color management and control • Flexo presses • Gravure presses • Inks • Inspection equipment

TSC AUTO ID 11C32

Germany www.tscprinters.com

■ Labels

Supplier of: Inspection equipment • Label applicators • Label dispensers • Label overprinters and print-apply systems • Label papers • Linerless and self-wound labels • VIP / thermal materials

TTR EUROWORKS 4E44

Netherlands thermalprinting.shop

■ Flexible packaging ■ Labels

Supplier of: Coding and marking • Desktop printers • Hot stamping foils • Inks • Label papers • Linerless and self-wound labels • Thermal transfer ribbons

UAB PRINTMARK GROUP 3C71

Lithuania printmark.lt/en

■ Labels

Supplier of: Barcode systems • Coding and marking • Desktop printers • Fabric label materials • Hot stamping foils • Thermal transfer ribbons

UEI FALCONTEC 6A30

United Kingdom www.falcontec.co.uk

■ Flexible packaging ■ Labels

Supplier of: Cold foiling • Cylinders, printing and magnetic • Dies and tooling (rotary and flatbed) • Hot stamping / embossing cylinders • Hot stamping foils

ULMEX INDUSTRIE SYSTEM GMBH & CO 5E33

Germany www.ulmex.com

■ Flexible packaging ■ Labels

Supplier of: Anilox roll cleaning systems • Doctor blades

UNFEA MEDIA CENTRE

France www.unfea.org/

■ Labels

Supplier of: Trade associations

UNIFULL LABEL 9A20

China www.unifull-grp.com

■ Flexible packaging ■ Labels ■ Large format

Supplier of: 3D technologies: imaging, prototyping and printing • Barcode systems • Inks • Label applicators • Label dispensers • Label overprinters and print-apply systems • Label papers

UNILUX 4C74

Germany www.unilux.com

■ Flexible packaging ■ Folding cartons ■ Labels

Supplier of: Inspection equipment • Test equipment

UNION CHEMICAR 4A62

Netherlands www.unionchemicar.nl

UNIVACCO 4A42

Taiwan www.univacco.com/

■ Folding cartons ■ Labels

Supplier of: Cold foiling • Digital presses (inkjet) • Digital presses (toner) • Holograms / OVDs (optically variable devices) • Hot stamping foils • Metallization

UNIVERSAL ENGRAVING 6A30

United States www.universalengraving.com

■ Flexible packaging ■ Labels

Supplier of: Cylinders, printing and magnetic • Dies and tooling (rotary and flatbed) • Hot stamping / embossing cylinders

UPM RAFLATAC 5E37,5D41

Finland www.upmraflatac.com

■ Flexible packaging ■ Labels ■ Large format

Supplier of: Adhesives • Coatings and varnishes • Linerless and self-wound labels • Pressure-sensitive films • Pressure-sensitive papers • Silicone release coatings • VIP / thermal materials

UTECO 6E09

Italy www.uteco.com

■ Flexible packaging

Supplier of: Flexo presses

UV ONE 3A62

Italy www.uvonesrl.com

UV RAY 6E54

Italy www.uvray.it

■ Flexible packaging ■ Labels

Supplier of: UV / LED lamps and curing systems

UV-TECHNIK SPEZIALLAMPEN GMBH 7C25

Germany www.uvtechnik.com/

■ Flexible packaging ■ Labels

Supplier of: UV / LED lamps and curing systems

UVER 5D24

Korea, Republic of www.uver.co.kr/

■ Labels

Supplier of: UV / LED lamps and curing systems

VACMET INDIA 3B50

India www.vpipl.co.in

■ Flexible packaging

Supplier of: Hot stamping foils • Label papers • Metalized substrates • Metallization • Pressure-sensitive films • Pressure-sensitive papers • Release liners

VALCO MELTON 6C24

United States www.valcomelton.com/

■ Flexible packaging ■ Folding cartons ■ Labels ■ Large format

Supplier of: Coating / laminating machines • Inspection equipment • Label applicators

VALIANI 8B36

Italy www.valiani.com

■ Flexible packaging ■ Folding cartons ■ Labels ■ Large format

Supplier of: Cutting / stamping machines • Dies and tooling (rotary and flatbed) • Digital converting equipment • Laser-cutting engraving systems

VALLOY 8C38

Korea, Republic of valloy.com/

■ Labels

Supplier of: Cutting / stamping machines • Digital presses (toner)

VAMATCO 7A16

Türkiye www.vamatco.com

■ Flexible packaging

Supplier of: Doctor blades

VARSHIL PACKAGING 11A45

India www.varshilpackaging.com

VELLERINO SDI 5B23

Spain www.vellerino-sdi.com

■ Flexible packaging ■ Folding cartons ■ Labels
■ Large format

Supplier of: Barcode systems • Coding and marking • Cold foiling • Hot stamping foils • Metalized substrates • Radio frequency identification (RFID) • Thermal transfer ribbons

VERPAKKING & LABEL MEDIA CENTRE

Belgium www.roularta-advertising.be/en/brands/magazinebrands/verpakking-labelmagazine

■ Flexible packaging ■ Labels

Supplier of: Trade press

VFP INK TECHNOLOGIES 3D18

France www.vfp-ink-technologies.com/

■ Flexible packaging ■ Labels

Supplier of: Ink control-dispensing systems • Inks • Screen printing equipment

VICUT 8C06A

China www.vicutdigitalcutter.com

■ Flexible packaging ■ Labels

Supplier of: Cutting / stamping machines • Dies and tooling (rotary and flatbed) • Digital converting equipment • Finishing equipment, slitters and rewinders • Hand-held labeling systems • Label applicators • Laser-cutting engraving systems

VIPCOLOR TECHNOLOGIES 8A11

Spain www.vipcolor.com

■ Labels

Supplier of: Desktop printers • Fan fold label equipment • Finishing equipment, slitters and rewinders • Inks • Label applicators

VISATAC 6E39

Spain

VLIESSTOFF KASPER 9A45

Germany www.vliesstoff.de

■ Labels ■ Large format

Supplier of: Coating / laminating machines • Digital presses (inkjet) • Flexo presses • Offset blankets • Offset presses • Roll handling equipment

VOYANTIC 4E55

Finland www.voyantic.com

VPF 4C68

Germany www.vpf.de

■ Flexible packaging ■ Labels

Supplier of: Adhesives • Label papers • Pressure-sensitive films • Pressure-sensitive papers • Security materials • Synthetic Papers • VIP / thermal materials

VSKE MEDIA CENTRE

Germany www.vske.de/

■ Labels

Supplier of: Trade associations

WACKER 4D65

Germany www.wacker.com

■ Flexible packaging ■ Labels

Supplier of: Adhesives • Release liners • Silicone release coatings

WEIFANG HENGCHENGXIANG 4B69

China www.hengchengxiang.com

■ Labels

Supplier of: Cutting / stamping machines • Dies and tooling (rotary and flatbed)

WEIFANG QIYUAN ADHESIVE PRODUCTS 5C49

China www.adhesivestickerlabels.com/

■ Labels

Supplier of: Adhesives • Fabric label materials • Label papers • Release liners • VIP / thermal materials

WEILBURGER GRAPHICS GMBH 11C20

Germany www.weilburger.com

■ Flexible packaging ■ Folding cartons ■ Labels

Supplier of: Coatings and varnishes • Inks

WENZHOU BINBAO MACHINERY 7C49

China www.binbaom.com

■ Flexible packaging ■ Labels

Supplier of: Finishing equipment, slitters and rewinders

WENZHOU DABA MACHINERY CO.,LTD 7A37

China www.dabamachine.com.cn

■ Labels

Supplier of: Coatings and varnishes • Fan fold label equipment • Finishing equipment, slitters and rewinders • Flexo presses • Semi-rotary presses

WENZHOU DENCHERN MACHINERY 8A82

China www.dencherntech.com

■ Flexible packaging ■ Labels

Supplier of: Adhesives • Cylinders, printing and magnetic

WENZHOU QIANGDA NEW MATERIAL TECHNOLGY 9A51

China baike.baidu.com/item

■ Labels

Supplier of: Adhesives • Label papers

WESTLAND GUMMIWERKE GMBH & CO. KG 11C20

Germany www.westland.eu

■ Flexible packaging ■ Labels

Supplier of: Inking rollers

WHEC 7A58

China www.w-hec.com/en/

■ Flexible packaging ■ Folding cartons ■ Labels
■ Large format

Supplier of: Inspection equipment

WINK 5C30

wink®
You cut, we care.

Germany www.wink.de

■ Folding cartons ■ Labels

Supplier of: Cylinders, printing and magnetic • Dies and tooling (rotary and flatbed)

WUXI LIN QI COMPOSITE MATERIAL 6A50

China www.wxlinqi.com/

■ Flexible packaging ■ Labels

Supplier of: Adhesives • Label papers • Synthetic Papers

WUXI TIANNIU INTELLIGENT EQUIPMENT CO.LTD 6E11

China www.hfcoating.com

■ Folding cartons ■ Labels

Supplier of: Anilox rolls • Coating / laminating machines • Web cleaning systems • Web guiding and tension control

WUZHOU SPECIAL PAPER GROUP CO., LTD 5A26

China www.wztzzy.com/

■ Folding cartons ■ Labels

Supplier of: Card and board materials • Label papers • Release liners

X-RITE PANTONE 3C60

Switzerland www.xrite.com

■ Flexible packaging ■ Folding cartons ■ Labels ■ Large format

Supplier of: Color management and control • Color proofing equipment • Test equipment

XEIKON 5C28 + 5C29

Belgium www.xeikon.com

■ Flexible packaging ■ Folding cartons ■ Labels

Supplier of: Coding and marking • Color management and control • Digital converting equipment • Digital presses (inkjet) • Digital presses (toner) • Inks

XGSUN 7E46

China www.xgsunrfid.com/

■ Labels

Supplier of: Radio frequency identification (RFID)

XIAMEN DELISH AUTOMATION EQUIPMENT 6C58

China www.delishgroup.com

■ Flexible packaging ■ Labels

Supplier of: Barcode systems • Cores and core cutters • Fabric label materials • Hot stamping foils • Label papers • Splicing equipment • Thermal transfer ribbons

XIAMEN HANIN ELECTRONIC TECHNOLOGY 11D32

China www.hprt.com/

■ Labels

Supplier of: Adhesives • Barcode systems • Coding and marking • Desktop printers • Label applicators • Label overprinters and print-apply systems • Thermal transfer ribbons

XIAMEN MINGYOU DIGITAL TECHNOLOGY CO., LTD. 9B22

China www.mingyo.com.cn/

■ Labels

Supplier of: Barcode systems • Cold foiling • Inks • Label overprinters and print-apply systems • Label papers • Thermal transfer ribbons • Wraparound films

XIANHE 4D72

China www.xianhepaper.com/index.php?lang=en

■ Flexible packaging ■ Labels ■ Large format

Supplier of: Coatings and varnishes • Label papers • Pressure-sensitive papers • Pressure-sensitive tapes • Release liners • Silicone release coatings • Thermal transfer ribbons

XITRON 8B45

United States www.xitron.com

■ Flexible packaging ■ Labels

Supplier of: Color management and control • Digital presses (inkjet) • Drive and control systems • Prepress systems

XSYS 3B24

Print solid. Stay flexible.

Germany www.xsysglobal.com

■ Flexible packaging ■ Labels

Supplier of: Plates and platemaking equipment • Prepress systems • Security materials • Sleeve systems

YFLEX 3A25

Türkiye

YUPO 9B23

Japan www.yupo.com

■ Labels

Supplier of: In-mold label materials • Label papers • Pressure-sensitive films • Security materials • Synthetic Papers

YUSHI PACKAGING MATERIAL 3A74

China www.ysfoil.cn

■ Labels

Supplier of: Flexo presses • Hot stamping foils

ZECHER GMBH 5E33

Germany www.zecher.com

■ Flexible packaging ■ Labels

Supplier of: Anilox roll cleaning systems • Anilox rolls • Sleeve systems

ZELLER+GMELIN 11C20

Germany www.zeller-gmelin.de

■ Flexible packaging ■ Folding cartons ■ Labels

Supplier of: Adhesives • Coatings and varnishes • Color management and control • Digital presses (inkjet) • Inks

ZHAOQING JINDEHUI NEW MATERIAL TECHNOLOGY CO., LTD. 6E13

China www.jdhlabel.com/cn/

■ Labels

Supplier of: Label papers

ZHEJIANG FULAI NEW MATERIALS 9A52

China www.fulai.com.cn

■ Labels

Supplier of: Adhesives • Coating / laminating machines • Coatings and varnishes • Label applicators • Label papers • Release liners • VIP / thermal materials

ZHEJIANG HENGMU COMPOSITES MATERIALS CO., LTD 5A36

China www.zjhengmu.com/

■ Flexible packaging ■ Labels

Supplier of: Label papers • Pressure-sensitive films • Pressure-sensitive papers • Release liners • Security materials • Silicone release coatings • VIP / thermal materials

ZHEJIANG HONGSHENG MACHINERY CO., LTD 7D39

China www.wzhsjx.cn

■ Flexible packaging ■ Labels

Supplier of: Finishing equipment, slitters and rewinders • Flexo presses

ZHEJIANG JINGLE BLUE PRINTING MACHINERY CO., LTD 3A69

China www.jinglanjixie.com/

■ Labels

Supplier of: Cutting / stamping machines • Fan fold label equipment • Finishing equipment, slitters and rewinders • Flexo presses • Hot stamping / embossing cylinders • Letterpress presses • Screen printing equipment

ZHEJIANG SHAWEI DIGITAL TECHNOLOGY 7B55

China www.zjswlabel.com/

■ Labels

Supplier of: Adhesives • Digital presses (inkjet) • Flexo presses • Label papers • Offset presses • Pressure-sensitive films • Pressure-sensitive papers

ZHEJIANG TNME PRINTING MATERIAL CO.,LTD 7B44

China www.tnmefoil.com/

■ Flexible packaging ■ Labels

Supplier of: Cold foiling • Hot stamping foils

ZHEJIANG WANBAOLONG ADHESIVE PRODUCTS 5E04

China www.wbllabel.com

■ Labels

Supplier of: Label papers

ZHEJIANG WEIGANG TECHNOLOGY CO., LTD. 3C25

China www.weigang.cn

■ Flexible packaging ■ Labels

Supplier of: Digital presses (inkjet) • Finishing equipment, slitters and rewinders • Flexo presses • Inspection equipment • Offset presses • Screen printing equipment • Semi-rotary presses

ZHONGSHAN FUZHOU ADHESIVE-PRODUCT CO.,LTD 9A16B

China www.fzlabel.com/en/

■ Labels

Supplier of: Label papers • Pressure-sensitive films • Pressure-sensitive papers • VIP / thermal materials

ZHONGSHAN WING NING FILM LTD 5D40

China www.wingningbopp.com

■ Flexible packaging ■ Labels

Supplier of: In-mold label materials • Linerless and self-wound labels • Pressure-sensitive films • Security materials • Synthetic Papers • VIP / thermal materials • Wraparound films

ZHUOLI IMAGING TECHNOLOGY 5D19

China en.jzzl.com

■ Flexible packaging ■ Labels

Supplier of: Barcode systems • Coding and marking • Hot stamping foils • Inking rollers • Thermal transfer ribbons

ZONTEN 4A35

China www.ztyj.cn

■ Flexible packaging ■ Labels

Supplier of: Digital converting equipment • Finishing equipment, slitters and rewinders • Flexo presses • Inspection equipment • Letterpress presses • Offset presses • Semi-rotary presses

JETSCI

FUTURE IS
INKJET

EMBRACE THE FUTURE
DIGITAL LABEL PRODUCTION

kolorsmart+
UV Inkjet Label Production Press

dSpark
Digital Varnish and Cold Foil

Experience the Live Demonstration

LABELEXPO EUROPE 2023 | 11 - 14 Sept 2023 | Booth No. 9C16 | BRUSSELS EXPO 9.30 - 17.30

Engineered in INDIA

+91 999 958 5324 | +91 959 918 4328 | jetsciglobal@monotech.in
www.jetsciglobal.com | www.monotech.in

MONOTECH SYSTEMS LIMITED

AD INDEX

CARTES	1
GRAFISK MASKINFABRIK - SPECIAL	IFC
PRATI	2
ZHEJIANG KETE MACHINERY	5
ARJOBEX	7
ERHARDT & LEIMER	8
KONICA MINOLTA	10
EPSON	12
AB GRAPHIC INTERNATIONAL	14
ROTOMETAL	19
WACKER	21
KOCHER + BECK	23
HERMA	25
GALLUS	27
UPM RAFLATAC	28
CERM	30
BALDWIN TECHNOLOGY	34
FRIMPEKS	37
NDC HOT MELT ADHESIVE APPLICATION SYSTEM	39
NICELY MACHINERY DEVELOPMENT	40
ROSAS MASCHINENBAU	40
NILPETER	42
DURST	45
ORTHOTEC	46
HX PRODUCTION GROUP LIMITED	49
TSC AUTO ID	49
PANTEC	50
THEURER.COM	50
BEONTAG	53
ZELLER+GMELIN	53
TANGSHAN WANJIE EUROPE	54
JURMET	58
YUPO	58
DURICO C&T	60
GUANGZHOU SUPER COLOR INKS	60
DOMINO	63
MARTIN AUTO	64
MOISTTECH CORP	64
RENOVA	64
CELLOPACK FOR PACKAGING I NDUSTRIES S A E	74
POLYONICS	74
FAR EAST YU LA INDUSTRY LIMITED	79
SLEEVEMAKER	79
FANGDA	80
KURZ	82
POLILUX	84
MONOTECH	IBC
GEW	BC

AeroLED®

Air-cooled UV Curing System

AIR-COOLED

ENERGY EFFICIENT

RELIABLE PROCESS

UV LED...
made simple

Fully air-cooled high power UV LED for printing, coating & converting applications

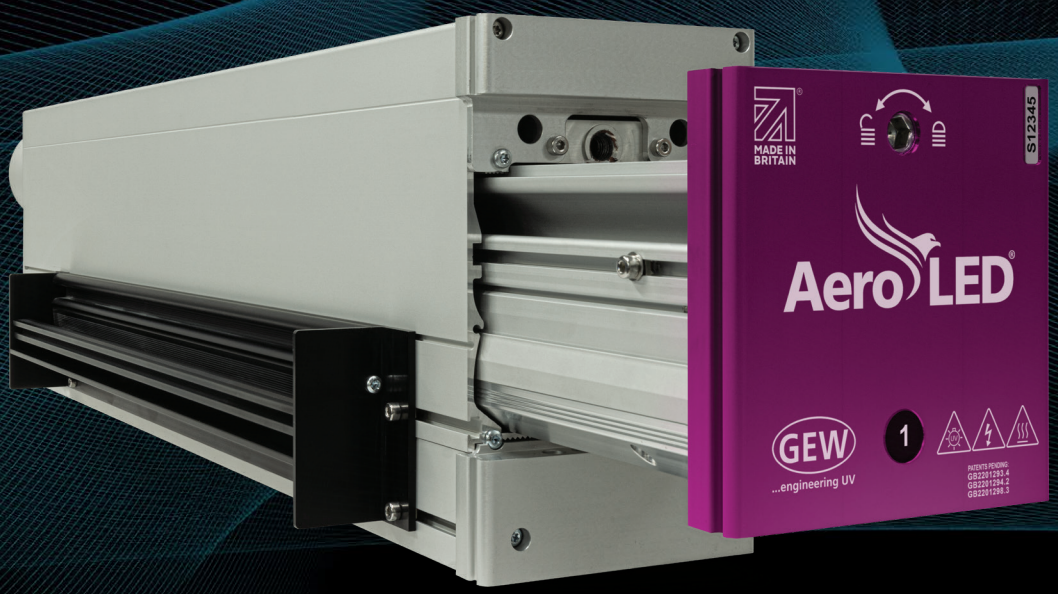

ArcLED®

Interchangeable UV curing systems

gewuv.com/aeroled

Single fan: quiet, dependable operation | **Reduce energy costs by up to 70%** | **Transform process reliability** | **ArcLED compatible: easier LED upgrades**

Visit GEW at Labelexpo Europe

In a new position:
HALL 4 | STAND 4B53

sales@gewuv.com

UK +44 1737 824 500
Germany +49 7022 303 9769
USA +1 440 237 4439

GEW
...engineering UV